COLORADO COLLEGE LIBRARY
COLORADO SPRINGS, CO.
3 3027 00134 9459

COLORADO COLLEGE
LIBRARY
COLORADO SPRINGS, COLORADO

Library No. 162985
From Purchase
Received June 1956

162985

The 1956

NUGGET

Volume 57

COLORADO COLLEGE
LIBRARY
COLORADO SPRINGS

Compiled by the Associated Students of Colorado College
Colorado Springs, Colorado

Jeanne Foster, Editor
James Kiley and John Hirst, Co-Business Managers

Profile of a Year at Colorado College

NUGGET STAFF

Editor in Chief . . . . . *Betty Jeanne Foster*

Assistant Editor . . . . . *Fred Acheson*

Business Managers . . . . . *Jim Kiley and John Hirst*

Assistant Business Manager . . . . . *Ted Wilder*

Layout Editor . . . . . *Ed Normandt*

Art Editor . . . . . *Joe Blackburn*

Copy Editor . . . . . *Bonnie Boothe*

Sports Editor . . . . . *Fred Acheson*

Senior Class Editor . . . . . *Jeanne Rehm*

Junior Class Editor . . . . . *Martha Miller*

Sophomore Class Editor . . . . . *Molly Bradshaw*

Freshman Class Editor . . . . . *Sue Rice*

Staff Assistants . . . . . *Mary Johnson, Mary Vandegrift, Dorothy Samson, Ed Ray, Don Smith, Don Demore, Sam Best, Al Hageman, Ed Beatty, Ellie Graves, Mary Leopold, Gay Broyles, and Pat Inglis*

Photographer . . . . . *Bill Monck*

Photographs . . . . . *Pikes Peak Photo, Knutson Bowers, Whit's, Stewarts, Camera Land, Clarence Coil, Neil Lewis, and Arthur Stein*

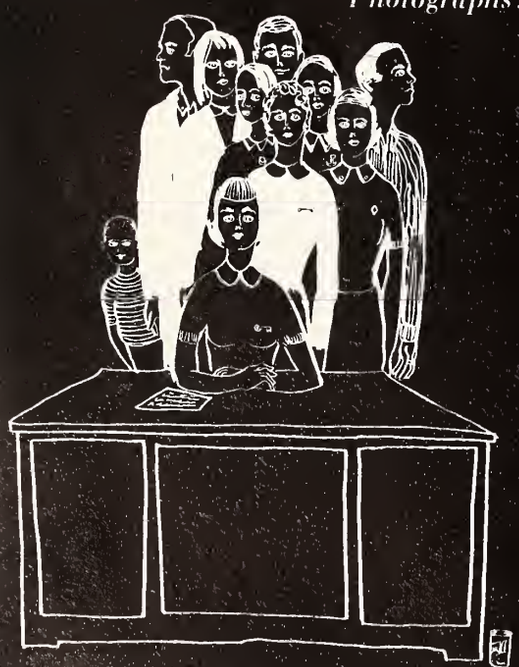

TABLE OF CONTENTS

Administration and Faculty 6

Classes 18

Organizations 66

Publications 129

Fine Arts 134

Sports 152

Activities 172

Royalty 188

Snapshots 201

Campus 211

Advertising 214

We dedicate the 1956 Nugget to express the faith and confidence the students, faculty and administration have in the future of Colorado College under the leadership of Dr. Louis Benezet. His humility, sense of humor, interest in the students but above all his confidence in the contribution to be made by a small independent college pervade the new spirit of Colorado College.

Commemorating the Sesquicentennial Anniversary of the Discovery of Pikes Peak

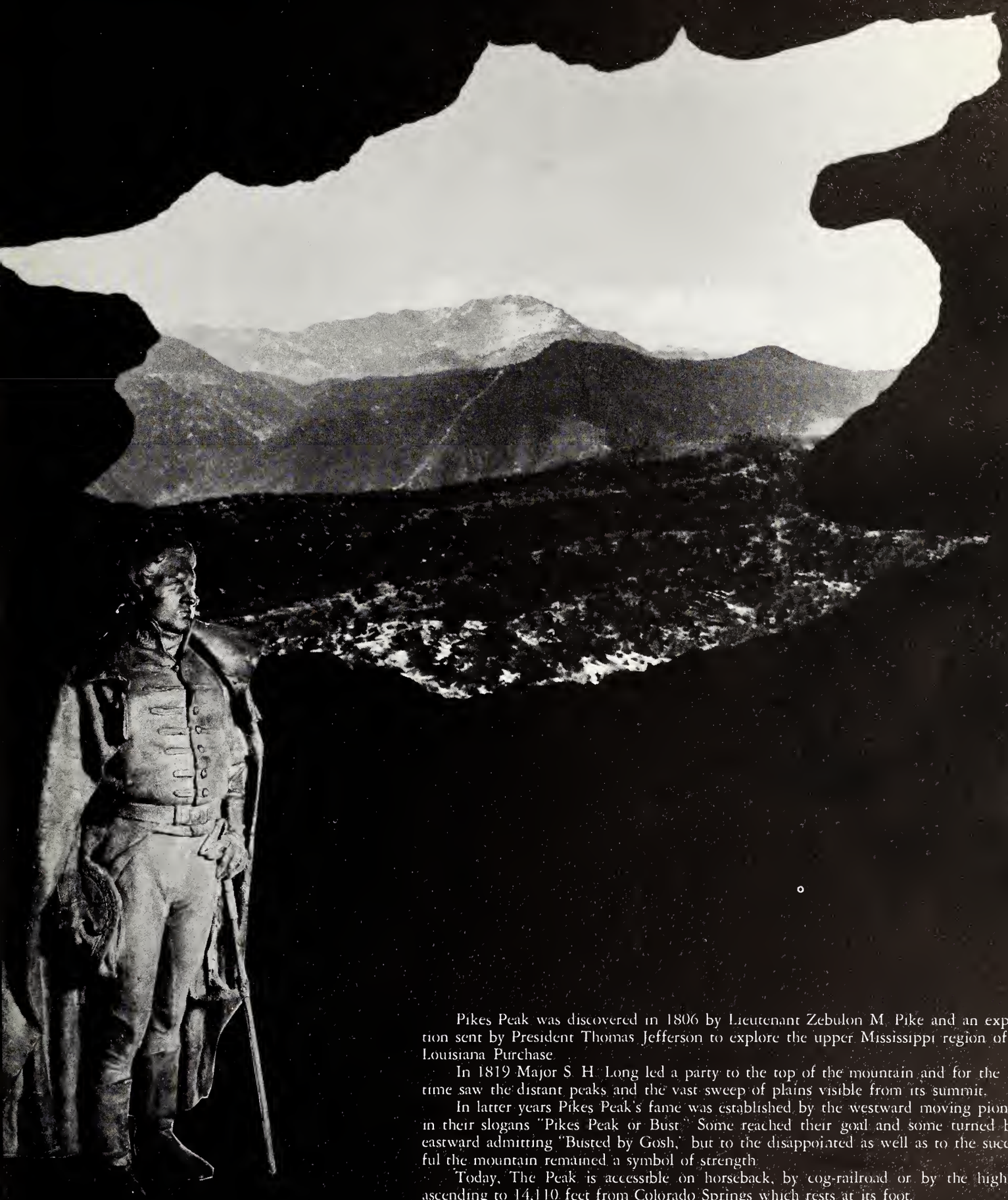

Pikes Peak was discovered in 1806 by Lieutenant Zebulon M. Pike and an expedition sent by President Thomas Jefferson to explore the upper Mississippi region of the Louisiana Purchase.

In 1819 Major S. H. Long led a party to the top of the mountain and for the first time saw the distant peaks and the vast sweep of plains visible from its summit.

In latter years Pikes Peak's fame was established by the westward moving pioneers in their slogans "Pikes Peak or Bust." Some reached their goal and some turned back eastward admitting "Busted by Gosh," but to the disappointed as well as to the successful the mountain remained a symbol of strength.

Today, The Peak is accessible on horseback, by cog-railroad or by the highway ascending to 14,110 feet from Colorado Springs which rests at its foot.

Each year visitors to the region, residents of the area and Colorado College students rediscover the beauty, magnificence and grandeur of Pikes Peak.

ADMINISTRATION and FACULTY

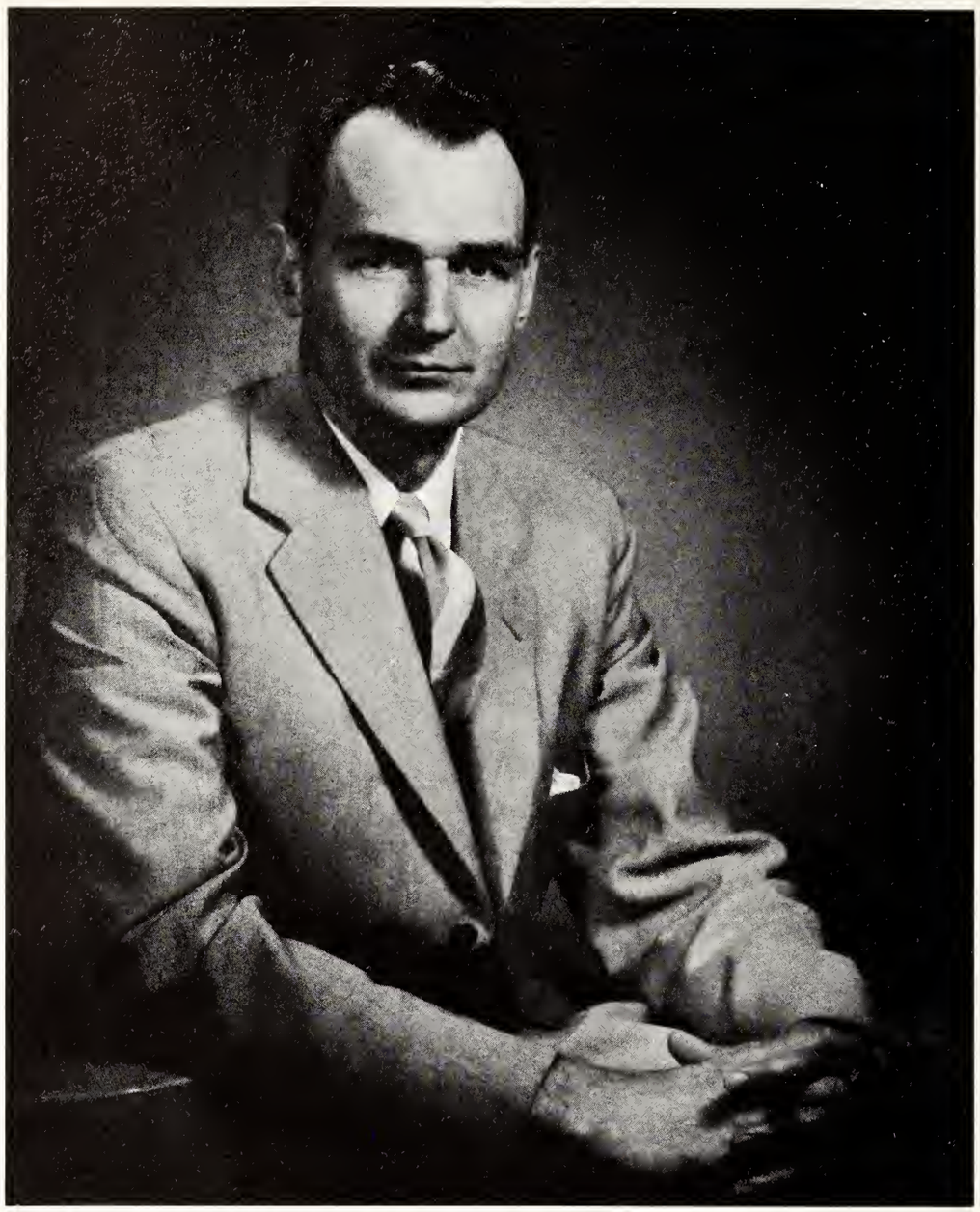

Dr. Louis T. Benezet

Board of Trustees

Robert S. McIlvaine, Chairman of the Board
Judge William S. Jackson,
Vice Chairman of the Board
Armin B. Barney, Secretary of the Board
Willis R. Armstrong
George A. Allebrand
Donald C. McCreery
Mrs. J. Hartley Murray
Robert A. Burghart
George H. Keener
George W. Liljestrom
H. Chase Stone
Robert W. Hendee
Gerald L. Schlessman
Frederick M. Farrar
Benjamin M. Rastall
Arthur G. Sharp
Robert L. Spurgeon
Galen E. Broyles

Dean of the College

Lloyd C. Worner, B.A., M.A., Ph.D.

Dean of Admission

Henry E. Mathias, M.A.

Assistant Dean of the College

Thomas W. Ross, Ph.D.

Dean of Men

J. Juan Reid, A.B.

Dean of Women

Sallie Payne Morgan, M.A.

Dean of Shove Chapel

Douglas Straton, Ph.D.

ADMINISTRATION

Robberts T. Simcock
Treasurer

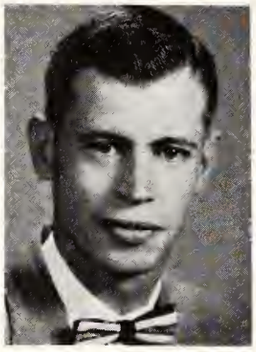

William L. Scott
Director of Men's Housing

Robert S. French
Assistant Dean of Admission

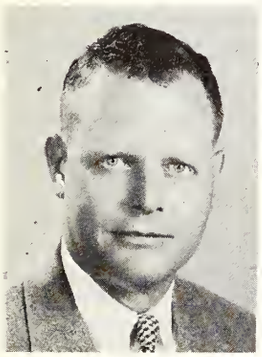

John O. Howard
Assistant to the Treasurer

Miss Betty L. Lyster
Assistant Dean of Women

Miss Evelyn Sperling
Dietitian

Mrs. M. E. Scoggin
Registrar

Miss Arthe Beardsley
Publicity

Miss Lorena A. Berger
Secretary of the College
Secretary of the C. C.
National Alumni Association

Miss Evaline C. McNary
Manager of Residence
Halls and Dining Rooms

Dr. Roger S. Whitney
Medical Advisor

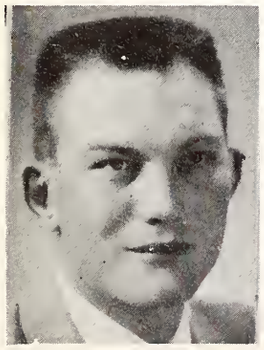

Thomas A. Pankau
Acting Director of Publicity

Mrs. Sam W. Vickerman
Manager of the Bookstore

Colonel T. E. Moore
(RETIRED)
Superintendent of
Buildings and Grounds

FACULTY

Dr. Otis A. Barnes, B.S., M.S. and Ph.D.
Professor of Chemistry;
Chairman of Department

Dr. Paul P. Bernard, A.B. and A.M
Instructor in History

William A. Blakely, B.S., M.S. and Ph.D.
Professor of Psychology;
Chairman of Department

Charles D. Bolton, A.B. and A.M.
Assistant Professor of Sociology

Dr. Paul E. Boucher, A.B., S.M. and Ph.D.
Professor of Physics;
Chairman of Department

Dr. Wallace C. Boyce,
A. B., A.M., and Ph.D.
Assistant Professor of French

Dr. Thomas O. Brandt, Ph.D.
Associate Professor of German

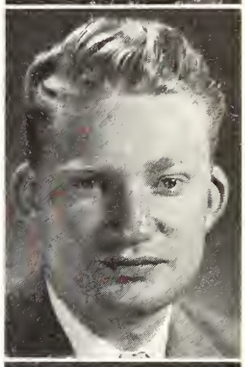

Dr. Robert Z. Brown, A.B., Sc.D.
Associate Professor of Zoology

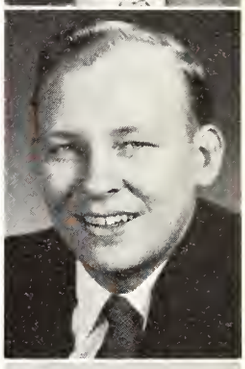

Dr. Earland I. Carlson, A.B., A.M.
Instructor in History

Dr. Harvey L. Carter, A.B., A.M. and Ph.D.
Professor of History;
Chairman of Department

Dr. Henry Hare Carter,
B.S., A.M. and Ph.D.
Professor of Romance Languages;
Chairman of Foreign Languages Dept.

Joyce A. Charles, A.B., A.M
Instructor in Chemistry

Norman Cornick, B.S., M.S.
Instructor in Dance

Dr. Kenneth J. Curran,
A.B., A.M. and Ph.D.
Professor of Economics;
Chairman of Department

Amanda M. Ellis, A.B., A.M.
Associate Professor of English

Dr. William A. Fischer, B.S., M.S., Ph.D.
Associate Professor of Geology;
Chairman of Department

Carlton Gamer, B.M.
Instructor in Music

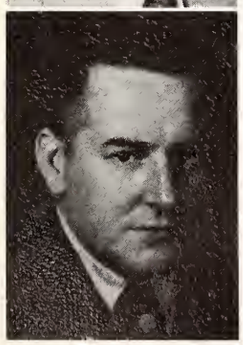

Dr. Bentley B. Gilbert, A.B., A.M., Ph.D.
Asst. Professor of History

Gerald E. Gleason, B.S., A.M.
Instructor in Bus. Adm.

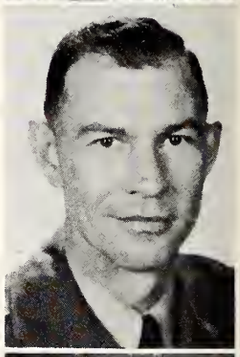

Major Hampton J. Godfrey, B.S.
Asst. Prof. of Military Science

Dr. L. W. Gralapp, B.S., M.F.A., Ph.D.
Asst. Prof. of Art

Dr. J. Glenn Gray, A.B., A.M., Ph.D.
Prof. of Philosophy; Chairman of Dept.

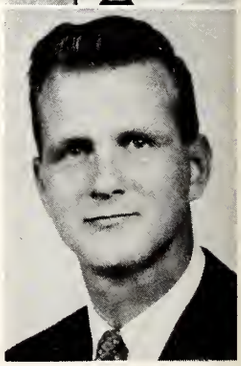

Dr. Lucius T. Grose, B.S., M.S.
Asst. Prof. of Geology

Dr. Margaret Hansman, A.B., A.M., Ph.D.
Asst. Prof. of Mathematics

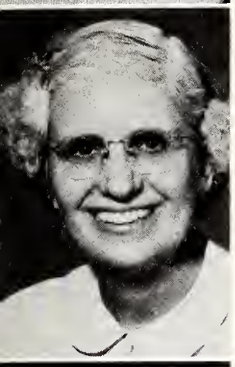

Mrs. Jessie N. Hawkes, B.M., M.S.M.
Inst. in Organ

Martin M. Herman
Inst. in Music

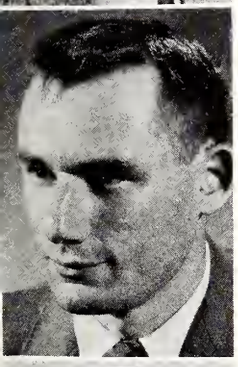

Dr. William R. Hochman, A.B., A.M., Ph.D.
Inst. in History

J. Victor Hopper, B.Ed., A.M.
Assoc. Prof. of Education

M/Sgt. Russell W. Johnson
Instr. in Military Science and Tactics

Paul M. Jones, A.B., M.S.
Assoc. Prof. of Bus. Adm.

John M. Jordan, A.B., A.M.
Assoc. Prof. of Education;
Chairman of Dept.

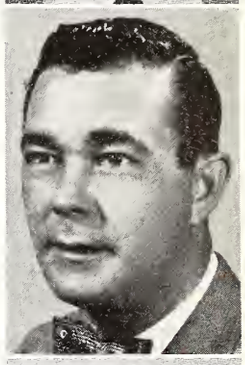

Earl A. Juhas, B.S., A.M.
Asst. Prof. of Music

Dr. Lewis M. Knapp, A.B., A.M., Ph.D.
Prof. of English; Chairman of Dept.

Robert L. Koons, B.C.E.
Assoc. Prof. of Civil Engineering

Frank A. Krutzke, A.B.
Assoc. Prof. of English

Dr. Max Lanner, Ph.D.
Prof. of Music; Chairman of Dept.

Charles T. Latimer, A.B., A.M.
Prof. of Romance Languages

Dr. Joseph Leech, A.B., M.S., Ph.D.
Prof. of Mathematics;
Chairman of Dept.

George S. McCue, A.B., A.M.
Assoc. Prof. of English

Dr. Carroll B. Malone, A.B., A.M., Ph.D.
Prof. of History

J. Douglas Mertz, A.B., LL.B.
Prof. of Political Science;
Chairman of Dept.

Dr. Lester A. Michel, A.B., M.S., Ph.D.
Assoc. Prof. of Chemistry

Dorothy Mierow
Lecturer in Geography

John M. Olejnik, B.S., M.B.A.
Instr. in Bus. Adm.

Howard M. Olson, B.S., M.S.
Assoc. Prof. of Physics

Robert M. Ormes, A.B., A.M.
Lecturer in English

Dr. C. W. T. Penland, A.B., A.M., Ph.D
Prof. of Botany

Captain Grady R. Poole
Asst. Prof. of Military Science and Tactics

Dr. Thomas H. Rawles, A.B., A.M., Ph.D.
Assoc. Prof. of Mathematics

Neale R. Reinitz, A.B., A.M.
Instr. in English

Dane K. Roberts, A.B., A.M.
Instr. in Spanish

M/Sgt. Charles T. Root
Inst. in Military Science and Tactics

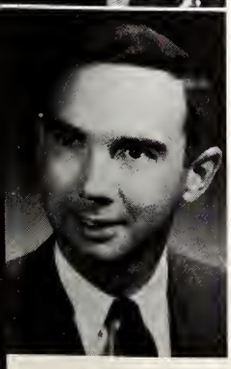

E. Darnell Rucker, B.E.E., A.M.
Asst. Prof. of Philosophy
Instr. in Geology

Dr. Albert Seay, A.B., B.M., M.M.
Asst. Prof. of Music

Dr. Van B. Shaw, A.B., A.M., Ph.D.
Prof. of Sociology; Chairman of Dept.

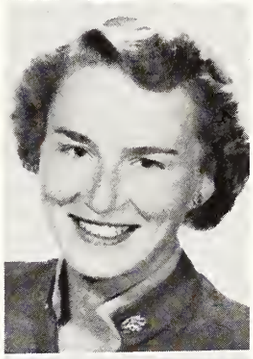

Lucy M. Smith, B.S., A.M.
Director of Phys. Ed. for Women

Dr. Fred A. Sonderman, A.B., A.M., Ph.D.
Asst. Prof. of Political Science

Lt. Col. Joseph O. Spencer,
Prof. of Military Science and Tactics

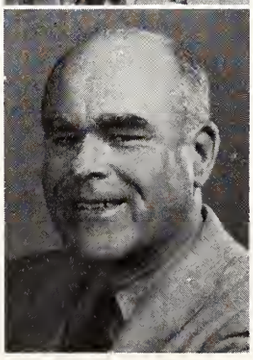

Dr. Robert M. Stabler, A.B., Sc.D.
Prof. of Zoology; Chairman of Dept.

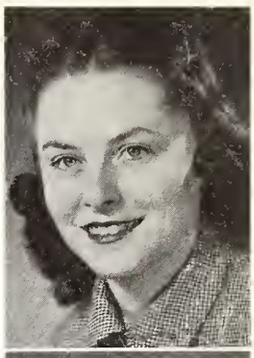

Mrs. Robert M. Thompson, A.B.
Instr. in Mathematics

William Woodson Tyree, A.B., A.M.
Asst. Prof. of Drama, Radio, and Speech Arts

H. Richard van Saun, A.B., A.M.
Assoc. Prof. of Psychology

Charles J. Warner, B.M., M.M.
Asst. Prof. of Music

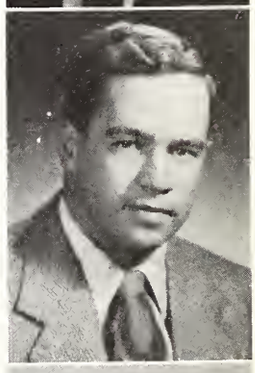

Richard G. Warnock, B.S., M.S.
Instr. in Engineering

Ray Werner, A.B., A.M.
Asst. Prof. of Economics

IN MEMORIAM

Dr. C. B. Hershey

Mr. W. W. Pastlewait

During his many years at Colorado College Charlie Brown Hershey served as Professor of Education, Dean of Men, Dean of the College, and Acting President. Before his death December 17, 1955 Dean Hershey was distinguished in education, civic and religious groups in which he served at local, state and national levels. In further contribution to the college and community he wrote a valuable history of Colorado College Most of all however, Dean Hershey will be remembered as a loyal friend and an inspiring leader

Mr. W. W. Postlethwaite served for many years as treasurer of Colorado College and as curator of the college museum before his death September 16, 1955 He was affectionately called "Mr. Bill" by the many students who were guided by him and who were associated with him at the college.

Keenly interested in archeology and in Indian Art of the Southwest he became known for his contributions in these fields and he leaves behind him a long record of accomplishment and achievement.

CLASSES

SENIORS

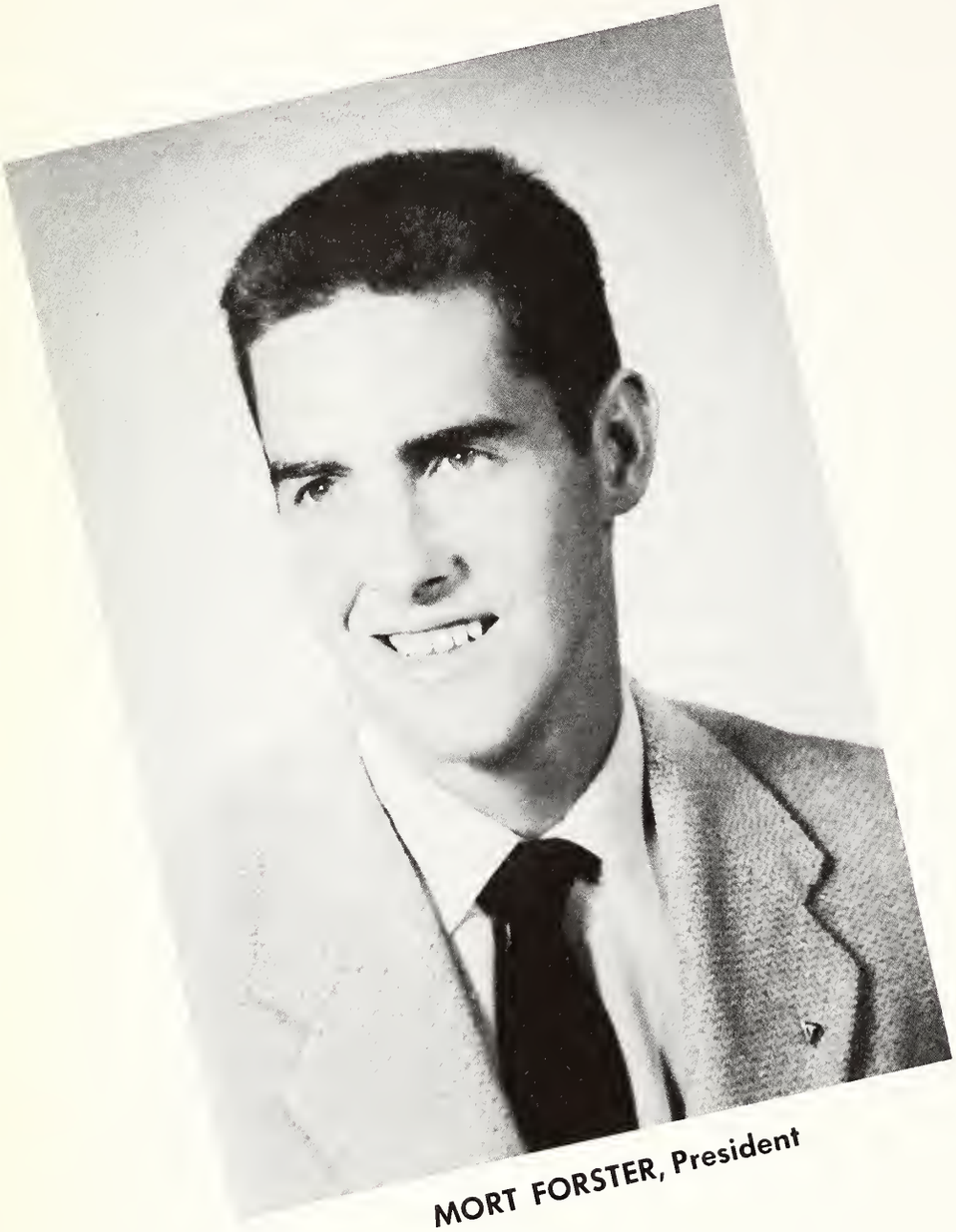

MORT FORSTER, President

NANCY LYNCH, Class Commissioner

SUE STEARMAN, Class Commissioner

. . . to take with us the treasures we have discovered here and to leave in search of higher achievement . . .

ROBERT ALLEN ALBEE
Colorado Springs, Colorado
Business Administration
French Club; Alpha Kappa Psi-Pres. 4; Junior Chamber of Commerce; American Accounting Association.

KATHRINE LEE ANDERSON
Denver, Colorado
Education
Gamma Phi Beta 1,2,3,4; Song Fest Chairman 4; Variety Show 1,2,3,4; Choir 1,2,3,4; Music Workshop 1,2,3,4.

ALLEN ALBERT ASHBY
Santa Monica, California
Geology
Phi Delta Theta 1,2,3,4.

HARRY EDWARD BEATTY
Shellsburg, Iowa
Business Administration
Beta Theta Pi 1,2,3,4-Pres. 3; I.F.C. 3; R.O.T.C. 1,2,3,4-Outstanding Cadet of 1956; Pershing Rifles 1,2,3,4; Alpha Kappa Psi 3, 4; Football 1; Intramurals 1,2,3,4; Growlers 2; Blue Key 3, 4; Business Manager of Nugget 3; Publications Board 3; A.S.C.C. President 4; C.U.L. 4; Honor Council 4; Dean's List 4; Who's Who 4; Leadership Conference 4.

JOSEPH EDWARD BLACKBURN
Omaha, Nebraska
Transfer from Omaha University 4; Art Editor—Nugget.

SUZANNE BLAIR
Norwalk, Connecticut
History
Kappa Kappa Gamma 1,2,3,4-Marshal 4; Foreign Students Committee 4; Miami Triad Queen 3.

MARTHA LEE BOETTGER
Wichita, Kansas
English
Kappa Kappa Gammo 1,2,3,4; Social Chairman 3; Assistant Pledge Trainer 4; Tiger Club 2, 3; Phi Beta Kappa 4.

INGRID BROWER
Hollywood, California
English
Gamma Phi Beta 1,2,3,4-Pledge Trainer 3; Tiger Club 3,4-Pres. 4; Watermelon Bust Queen Attendant 1; Military Ball Queen Attendant 1; N.C.A.A. Hockey Queen Attendant 3; Star Dust Attendant 3; Yatahee 2; W.A.A. 2; Nugget Staff 2; French Club 3.

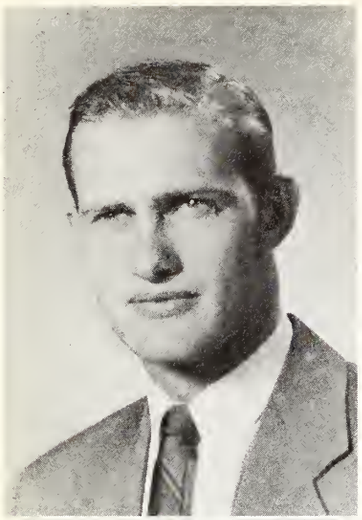

DAVE ELMER BROWN
Glenwaad Springs, Calarada
Business Adminstratian and Banking
Kappa Sigma 1,2,3,4; Varsity Track 3,4; Varsity Swimming 1, 2; Varsity Football 1,2,3,4; Intramurals 1,2,3,4.

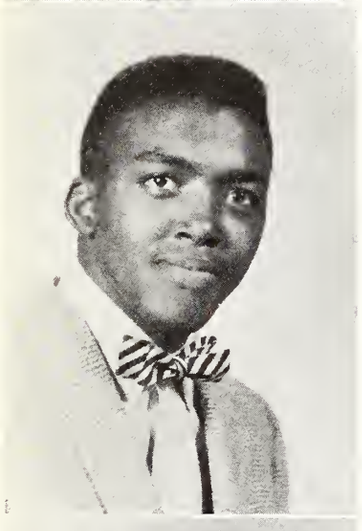

PATRICK HAMPTON BUTLER
Woodland Park, Colorada
Political Science
Honar Cauncil 3,4; Independent Men-Secretary 4; Slacum Darm Council 3,4-Secretary 4.

EDWARD HOLLIS BUTTERWORTH
Chicaga, Illinais
Business Administratian
Beta Theta Pi 2,3,4; Nugget 3.

LEAH JANE CARROLL
Denver, Calarada
English
Kappa Kappa Gamma 2,3,4-Rush Chairman 4; Hanar Cauncil 3,4-Secretary 4; Hamecoming Queen Candidate 1; C.C. Queen far a Day Candidate 3; Dean's List 1,2,3,4; Baettcher Schalarship 1,2,3,4; I.D.C. 1,2,3; Tiger Club 2,3,4; Phi Beta Kappa 4.

CHERRY C. CARTER
Calarada Springs, Calarada
Sociology
Socialagy Club; Phi Beta Kappa 4.

STEPHEN D. CHANNER
Chicaga, Illinais
Business Administratian
Phi Delta Theta 1,2,3,4; Enthusiasm Committee Chairman 4; R.O.T.C. 1,2,3,4; Intramurals 1, 2,3,4.

CAROL CHASE
Highland Park, Illinais
Spanish
Kappa Alpha Theta 2,3,4.

MARILYNN CLARK
Wichita, Kansas
Music Educatian
Delta Gamma 1,2,3,4-Sang Chairman 3, Sacial Chairman 4; Pan Hellenic 2,3,4-Pres. 4; Music Workshap 1,2,3,4; Variety Shaw 1,2,3,4; Tiger Club 3,4; Tiger-Nugget Queen Attendant 4.

JANET MARGUERITE COLLEY
Los Angeles, California
Philosophy
Kappa Kappa Gamma 1,2,3,4; Junior Pan Hellenic President 1; Pan Hellenic Council 2; Tiger Club 1,2,3,4; Foreign Students Committee 2; Dorm President 3,4; A.W.S. Activities Council 3.

MILLICENT OLIVE DEMMIN
(Penny)
Colorado Springs, Colorado
Psychology
A.W.S. Activities Council 4; Wakuta 3,4; Tiger Club 3,4; Variety Show 4; Psychology Club 4; Dean's List 4; German Club 2,3; Foreign Students Committee 2,3; Kappa Kappa Gamma 1,2,3,4-Secretory 3; A.S.C.C. Sociol Committee Secretary 4.

JOSEPH ROBERT DALEY
Oglesby, Illinois
Civil Engineering
Football 1,2,3.

DONALD NICHOLOS DEMORE
British Columbia, Canada
Business Administration
Hockey 2,3,4.

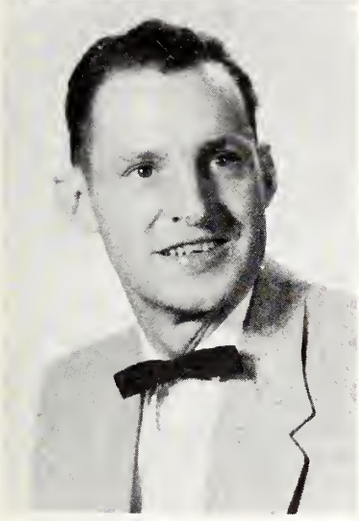

RICHARD FAY DAVIS
Malcom, Illinois
Business Administration

FRANK ALEX DURANGO
LaSalle, Illinois
Civil Engineering
Varsity Football 2,3; Varsity Track 2,3; Mountain Club; Slocum Councelor.

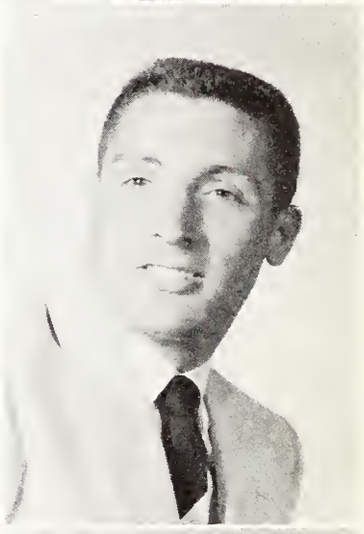

JAMES RICHARD DEYO
Colorado Springs, Colorado
Physics
Kappa Sigma 2,3,4.

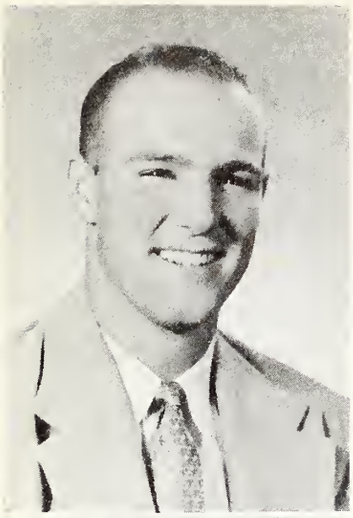

ARTHUR RYAN ELDER
Tulsa, Oklahama
Geolagy
Football 1,2,3,4; Track 1,2; Geolagy Club 3,4; Slacum Caun-celar 3.

CHARLES MORTON FORSTER
Berkley, Michigan
Palitical Science
Kappa Sigma 3,4; Seniar Class President 4; King of Pan Hellenic Dance 4; Student Cauncil 3,4; Honor Council 3,4; Varsity Baseboll.

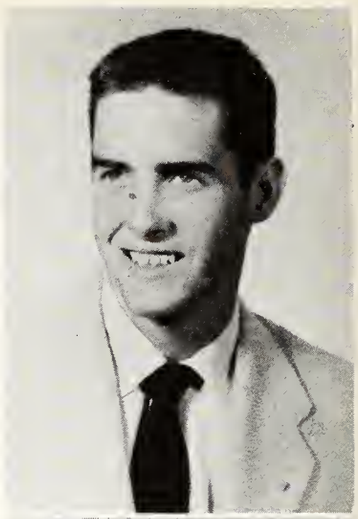

GERALDINE MAE EVERETT
Colarada Springs, Calarada
Business Administratian
Delta Gomma 2,3,4-Vice President 4; Alpha Kappa Psi Queen Candidote 4; Tiger Club 2,3,4.

SIGRID FRUEDENBERG
Camp Hill, Pennsylvania
German
German Club; Gamma Phi Beta 1,2,3,4; Foreign Students Cammittee 2; Tiger Club 4; W.A.A. 2; Music Club 1.

MARGARET KATHRINE FELLOWS
Beverly Hills, Califorania
Educotion
Kappa Kappa Gamma 1,2,3,4; Tiger Club 1,2,3,4; Publicity Cammittee 4.

MAITA RUTH GASSER (Maits)
Minneapalis, Minnesata
Psychology
Delta Gamma 2,3,4; A.W.S. President 4; Darm President 3; Naiads 1,2,3; Wha's Who 3; Dean's List 3; Phi Beta Kappa 4.

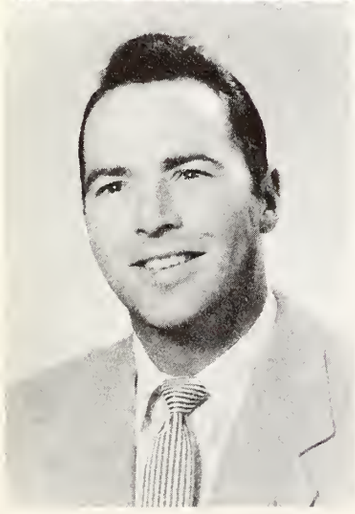

ALEXANDER JOSEPH FLYNN
New Haven, Cannecticut
Physics
Kappa Sigma 3,4-Pres. 4; Newman Club 3,4-Pres.4.

MARJORIE GILBERT
Calarada Springs, Calarada
Economics
Tiger Club 2,3,4; Wakuta 4; Kappa Alpha Theta 2,3,4.

ALICE CONNERS GLYNN (Irish)
Aspen, Colorado
Sponish
Gommo Phi Beta 2,3,4; Noiads 1,2,3; Spanish Club 1,2,3,4-Pres. 4; Foreign Students Cammittee 3; Riding Club 1,2; Variety Show 4; Future Teachers of America 4.

SUE GORMLEY
Grond Junctian, Calarada
History
Koppo Kappa Gamma 1,2,3,4; Voriety Shaw 2; Foreign Students Cammittee 4 Pres.; Phi Beta Kappa 4.

JAMES RICHARD GIGONE
Meodville, Pennsylvonia
Geology
Geology Club.

JOHNATHAN BEN ALI HAGGIN (Ben)
Tuxedo Pork, New York
Business Administratian
Beta Theto Pi 1,2,3,4; Alpha Koppa Psi 4; Kinnikinnik 3,4-Ar Editar; Fareign Students Committee 3,4; Soccer 1; Tiger Staf 1; Galf Team 4.

MARYLYN SMITH GOOD
Kewonee, Illinois
Education
Gamma Phi Beta 1,2,3,4; Tiger Club 1,2,3,4; Student Cauncil 1; I.D.C. 2.

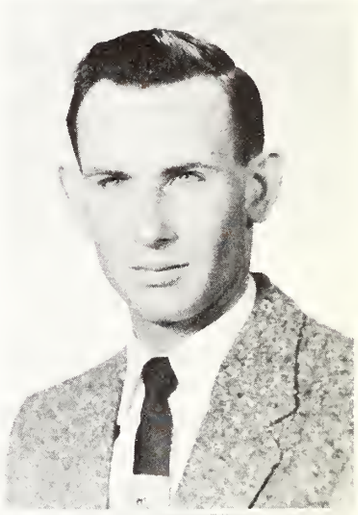

MARTIN LLOYD HANRAHAN
Oohu, Howoii
Chemistry
Koppa Sigma 1,2,3,4; R.O.T.C. 1,2,3,4.

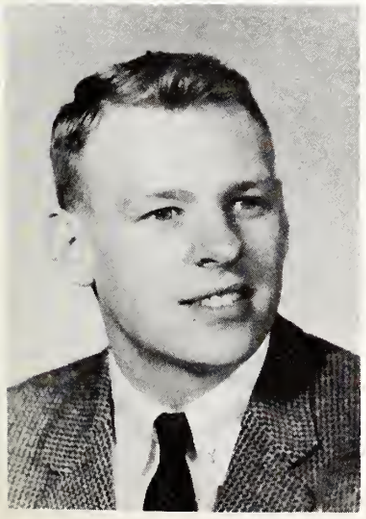

PHILIP H. GOOD
Kewanee, Illinais
Econamics
Phi Delta Theto 1,2,3,4; Tiger Staff 1,2; Calarado Callege Publications Aword 2; Hamecoming Chairman 4; Blue Key 3,4; R. O.T.C. 1,2,3,4; Hanar Council 4; Who's Wha 4; Intramurols 1,2, 3,4.

CLYDE FREEMAN HERRIED (Kip)
Westminster, California
Zoology
Kappa Sigma 1,2,3,4; Canterbury Club 1,2,3,4; Grawlers 1; Blue Key 3,4-Treas. 4; Wha'. Who 4.

JOHN LOUIS HIRST
Pueblo, Colorado
Business Administrotion
Beto Theto Pi 1,2,3,4-President 4; Nugget Stoff-Assistont Editar 2; Editor 3; Business Monager 4; Coloroda College Publications Award 2; Kinnikinnik-Business Monoger 4; Publicotions Board 3,4; Blue Key 3,4-Secretary 4; I.F.C. 4; Leadership Conference Committee 4; C.C. Days Committee 4; Who's Who 4.

NEIL McLEAN JOHNSON
Colorado Springs, Colorodo
Business Administrotion
Koppa Sigma 1,2,3,4.

NANCY ANN HOGAN
St. Paul, Minnesota
English
Kappa Koppa Gamma 1,2,3,4; Tiger Club 2,3,4; Wakuta 4; Homecoming Queen Attendont 4; W.A.A. 3; Leodership Conference Committee 4; Juniar Closs Commissianer 3.

VALERIE REID JOHNSON
Grover, Colorado
English
Gammo Phi Beto 1,2,3,4; Kinnikinnik 3,4-Poetry Editor 4; Riding Club 1,2; Variety Show 4.

KARL H. HOLZL
Skokie, Illinois
Business Administrotion
Phi Delto Theta 1,2,3,4; I.F.C. 3,4-Pres. 4; Ski Team 3,4; Tiger Stoff 2; Germon Club 2; Foreign Students Committee 3; Assistant Hamecoming Choirman 3; Intramurals 2,3,4.

MARGARET IRENE KALINA
Rabinson, Illinois
Educotion

JUDITH ANN JOHNSON
Colorado Springs, Calarada
Music

STANLEY JOHN KLIR
Chicogo, Illinois
Economics
Alpha Kappa Psi 1,2,3,4; Phi Beta Kappa 4.

JACK WILLIAM KNIGHT
Chicago, Illinois
Business Administration
Blue Key 3,4-Pres. 4; Football 1,2,3,4-Captain 4; Who's Who 4.

DONNA JOANNE KEUKER
Denver, Colorado
Mathematics and Botany
Gamma Phi Beta 1,2,3,4-Executive Council 4; Variety Show 3,4; Senior Class Gift Chairman 4.

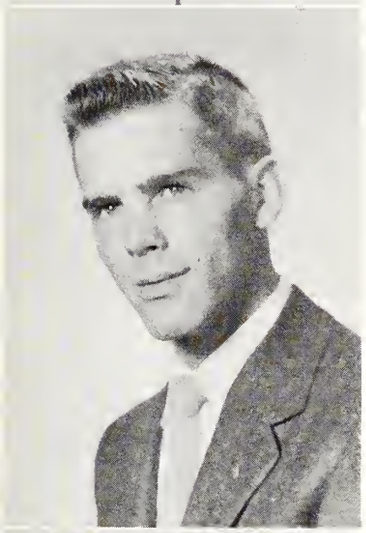

NEIL JUDD LEWIS
Colorado Springs, Colorado
Mathematics and Physics
Tiger and Nugget 1,2-Photographer; Pershing Rifles 1,2; Rifle Team 1,2; Foreign Students Committee 1,2; Dean's List 2,3,4; German Club 3,4; Colorado-Wyoming Academy of Science 4.

SUE LIGGETT
Pueblo, Colorado
Education
Kappa Kappa Gamma 1,2,3,4-Marshal 3; Future Teachers of America 4; Tiger-Nugget Queen Attendant 4.

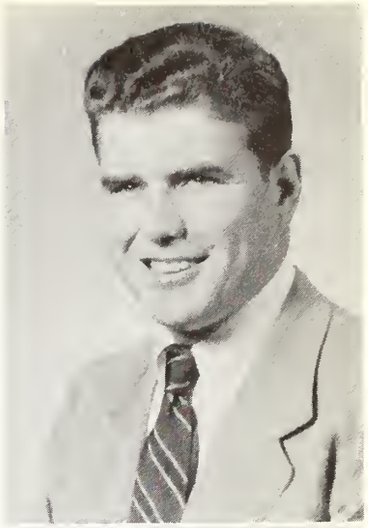

EDWARD MORGAN LOTT
Millbrook, New York
Political Science
Phi Delta Theta 1,2,3,4; Tiger 1,2,3,4-Assistant Editor 4.

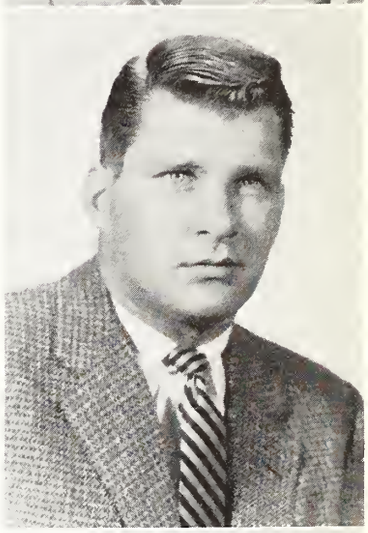

CHARLES J. LUNDBERG
San Marino, California
Business Administration
Kappa Sigma 1,2,3,4-Pres. 3; I.F.C. 3; A.S.C.C. 3; Alpha Kappa Psi 1,2,3,4; Slacum Councelar 4; Soccer 1,2,3,4.

NANCY ANN LYNCH
Cedar Rapids, Iowa
Education
Delta Gamma 1,2,3,4-Pres. 4; Social Chairman 3; Naiads 2,3,4; W.A.A. 3; Class Commissioner 3,4; Leadership Conference Committee 4; Nugget Staff 3; Variety Show 3,4; Future Teachers of America 4; Pan Hellenic Council 4; Tiger-Nugget Queen Attendant 3; Miami Triad Queen 4; Dean's List 3,4; Who's Who 4.

BARBARA JEAN McCALLISTER
Barcelona, Venezuela
Education
Kappa Kappa Gamma 1,2,3,4; Future Teachers of America 4.

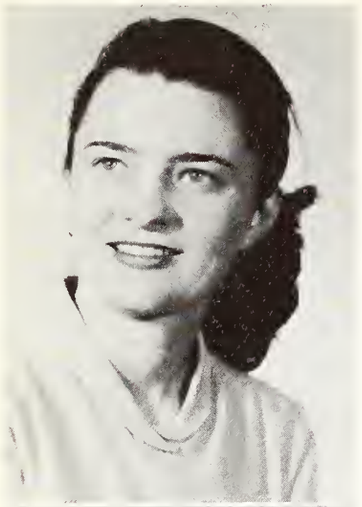

JANE McCLELLAN
Tuscon, Arizona
Educotian
Delta Gamma 1,2,3,4; Dance Workshap 1,2,3.

WILLIAM MONSON McCLELLAN
Center, Massachusetts
Music
Sigma Chi 1,2,3,4; Band 1,2,3,4.

CHARLES BURGE McCORMACK
San Francisco, Califarnia
Political Science
Phi Delta Theta 1,2,3,4-Pres. 4; Pledge Trainer 3; Varsity Swimming 1; International Relations Club 3; Variety Show 2,4; I.F.C. 3,4; Cammittee far Faculty Student Relotians 4.

THOMAS JOHN McGONAGLE
Denver, Calarado
Zaalagy
Phi Gamma Delta 1,2,3,4.

HELEN ANN McKENZIE
Cascade, Colarada
English

JEANETTA ELAINE MILLER
Colorado Springs, Colorodo
Psychology
Delta Gamma 1,2,3,4-Scholarship Chairman 4; Psychology Club; Phi Beto Kappa 4.

RICHARD PATRICK MOLLOY
Colarada Springs, Coloroda
Zoology
Kappo Sigmo 3,4; Newman Club 3,4; Track 3,4.

EDMUND DANILE MULFORD, JR.
Los Angeles, Californio
Zoolagy
Kappo Sigma 1,2,3,4.

EVELYN ELAINE NISSEN
Sterling, Colorado
English
Delta Gamma 1,2,3,4-Treasurer 4; Dormitary Caunselar 2,3; Darmitory President 4; A.W.S. 4; French Club 1,2; Phi Beta Kappa 4.

PAUL EDWARD NIXON
Colorodo Springs, Calarada
Physics

CAROL NORTHCUTT
Denver, Colorado
Zoalogy
Kappo Alpha Theta 1,2,3,4-President 4; Who's Who 4; Tiger Club 1,2,3,4; Wakuta 3,4; Pan Hellenic Cauncil 3,4; Ann Rice Aword 3; Winter Carnival Aword 3.

RHETA FLORENCE OLSEN
Park Ridge, Illinais
Sociology
Alpha Phi 3,4-Secretary 4.

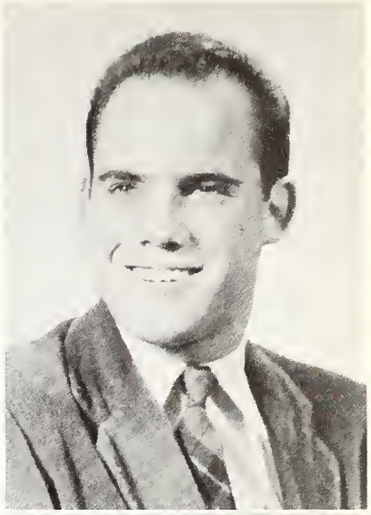

WEB OTIS
Southbend, Indiana
Business Administration
Sigma Chi 1,2,3,4; Freshman Class President 1; Hanar Cauncil 4.

JANET LEE PAINE
Denver, Colarado
Educatian
Kappa Alpha Theta 1,2,3,4; Yatahe 2; Hall Secretary 3; Dorm President 4; I.D.C. 4; Future Teachers af America President 4; Tiger Club 4; Variety Show 1,2,3,4; Dean's List 2,3.

HOWARD PARKER
Colorada Springs, Calarada
Graduate Student

WILLIAM C. PAULSON
Colarada Springs, Colarada
Business Administratian
Kappa Sigma 2,3,4; Basketball 3; Intramurals 2,3,4.

BARBARA DEAN PUTNAM
Rock Island, Illinois
English
I.W.A. 1,2,3,4; Spanish Club 1; Military Ball Queen Attendant 2; Future Teachers of America 1,2,3,4; Tiger Staff 1; Nugget Staff 2; Yatahe 2; Dean's List 3; Variety Show 4.

BETTY JUNE RABER (B.J.)
Atwood, Kansas
Education
Alpha Phi 3,4-President 4; Homecoming Queen Attendant 4; Pan Hellenic Council 4.

JEANNE ELLEN REHM
Denver, Colorado
Art
Delta Gamma 2,3,4; International Relations Club 4; Spanish Club 3; Canterbury Club 4; Nugget Staff 3,4-Art Staff 3; Senior Class Editor 4; Publicity Manager of Variety Show 3; Variety Show 2,3,4; Homecoming Float Committee 3; Future Teachers of America 4.

RICHARD EARL RICHARDS
Putnam, Connecticut
Zoology.

HOWARD MONZELL ROBERTS
(Monty)
Colorado Springs, Colorado
Business Administration.

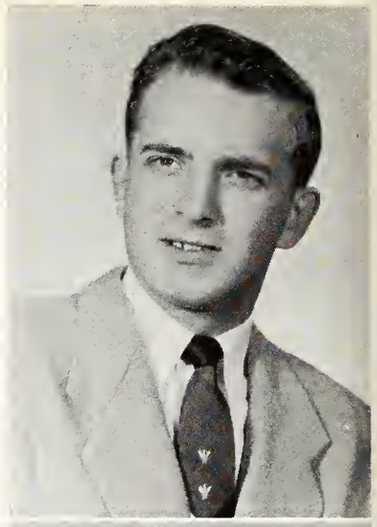

RICHARD FREDRICK ROONEY
Bellerose, New York
Geology
Methodist Student Movement; Geology Club.

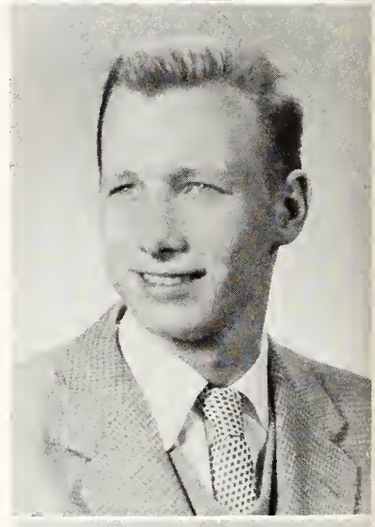

BERNARD AUGUSTE ROYAL
Yorkton, Saskatchewan, Canada
Business Administration
Hockey 2,3,4.

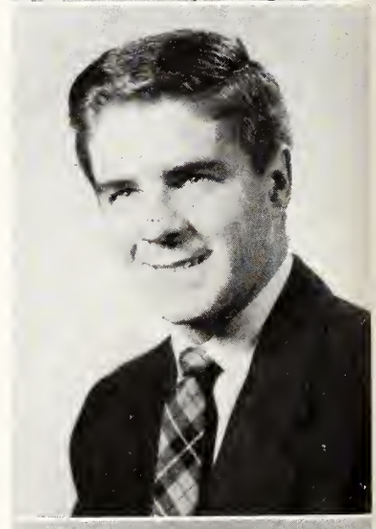

JAMES BERNARD RUCH
Pasadena, California
English
Beta Theta Pi 1,2,3,4-Treasurer 3; Kinnikinnik 2,3,4; Editor 4; Publications Board 4-Secretary Intramurals 1,2,3,4.

MARY ENO SAGE (LEE)
Berlin, Connecticut
Education
Kappa Alpha Theta 1,2,3,4; A.S.C.C. 2,3; Publications Board Chairman 3; Mountain Club 4; Future Teachers of America 4-Treasurer.

LU ANNE SCHEIDEMAN
Manitou Springs, Colorado
Education
Wakuta 3,4-President 4; Gamma Phi Beta 1,2,3,4; Miami Triad Queen 3; Tiger Club 2,3,4.

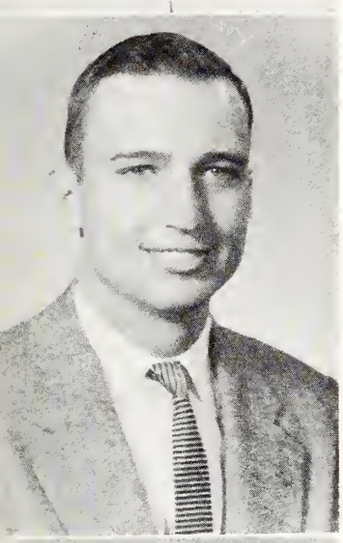

OTTO MacKENTY SCHMIDT
Tucson, Arizona
Geology
Kappa Sigma 1,2,3,4; Geology Club.

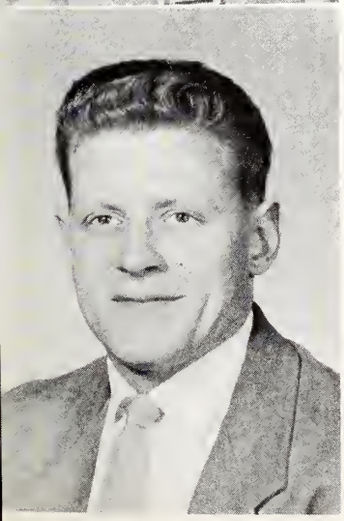

DOUGLAS HOWARD SILVERBERG
Alberta, Canada
Business Administration
Hockey 2,3,4; Golf 1,2,3,4; Blue Key 4.

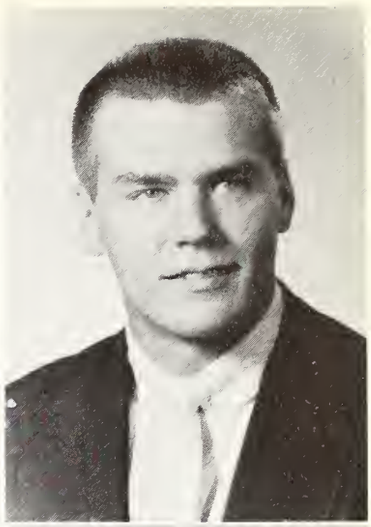

PAUL MARSHALL SIMS
Chicago, Illinois
Business Administration
Phi Gamma Delta 1,2,3,4; Football 1,2,3,4; Intramurals 1,2,3,4.

ALLAN JEFFREY SIMUS (Jeff)
Minneapolis, Minnesota
Geology
Phi .Gamma Delta 1,2,3,4; Hockey 2,3,4; Growlers 2; Blue Key 3,4.

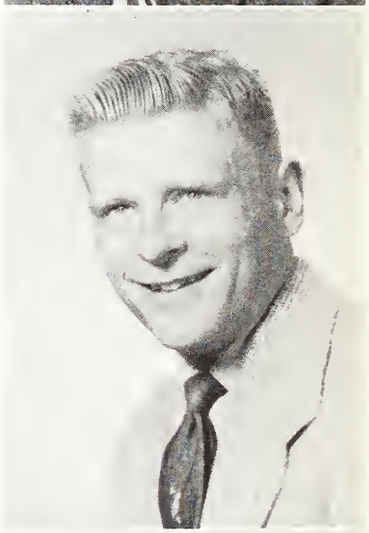

DONALD EARL SINGMASTER
Colorado Springs, Colorado
Geology
R.O.T.C. 1,2,3,4; Pershing Rifles; Geology Club.

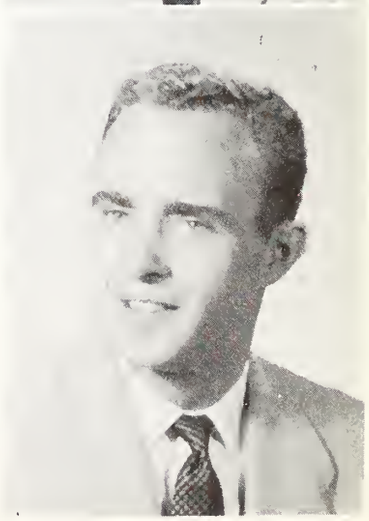

LYNN ALAN SIX
Pasadena, California
Geology
Ski Team; Phi Gamma Delta 1,2,3,4.

DAPHNA SMITH
Tyler, Texas
Art
Transfer from William and Mary.

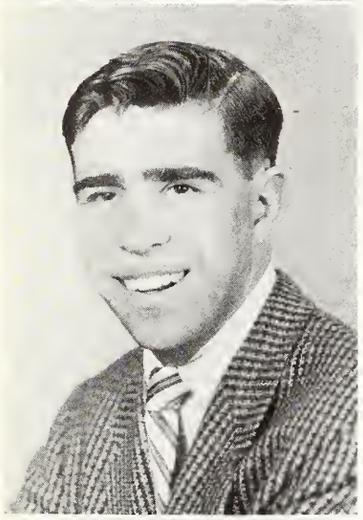

DONALD CLAY SMITH
Phoenix, Arizona
Business Administration
Kappa Sigma 1,2,3,4; Tiger Business Manager 3,4; Publications Board 3,4.

MARY NANNETTE SPINDEL
Springfield, Illinois
Education
Kappa Alpha Theta 1,2,3,4; Naiads 1,2,3,4-President 3; A.W.S. 2,3,4; Hall Council 4; Lennox House Board 4; Music Workshop 1.

SUZANNE HELENE STEARMANN
Wichita, Kansas
Kappa Kappa Gamma 2,3,4-Pledge Trainer 4; Honorary Blue Key Queen 3; Tiger Club 1,2,3; Sophomore and Senior Class Commissioner; NCAA Hockey Queen Attendant 4; Phi Beta Kappa 4.

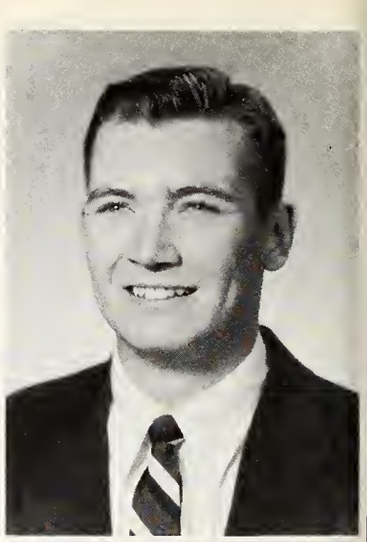

JOHN OLIVER STEWART (Misto)
Kewanee, Illinois
Zoology
Phi Gamma Delta 1,2,3,4; Variety Show 2.

MARY ANNE STINSON (Marty)
Ashland, Kansas
Sociology
Kappa Alpha Theta 1,2,3,4; Tiger Club 4-Vice President 4; Student Council 3,4-Secretary 4; President for a Day 4; Variety Show 2,3,4; Hall Council 2,3; Phi Kappa Delta.

DOUGLAS SWAIL
Alberta, Canada
Political Science
Phi Gamma Delta 1,2,3,4-President 4; Inter Fraternity Council 3,4; Football 1,2,3,4; Honor Council 4; Who's Who 4.

HENRY HASSEL TAYLOR
Omaha, Nebraska
Business
Beta Theta Pi 1,2,3,4-Treasurer 3; Alpha Kappa Psi 2,3,4.

ROBERT LEWIS TEWELES
Milwaukee, Wiscansin
Business Administration
Sigma Chi 1,2,3,4-President 3; Intramurals 1,2,3,4; Variety Show 2,3,4-Director 4; Inter Fraternity Council 3; A.S.C.C. 2,3; KRCC Station Manager 2; Pic and Pan Award 2.

MARY CATHERINE VANDEGRIFT
Grand Island, Nebraska
Sociology
Delta Gamma 1,2,3,4; A.S.C.C. 3; Sociology Club 1,2,3,4-President 4; Nugget Staff 4.

ROBERT MILTON THOMPSON
Colorado Springs, Colorado
Geology
Geology Club; Pershing Rifles 1,2,3,4; R.O.T.C. 1,2,3,4; Spanish Club 1.

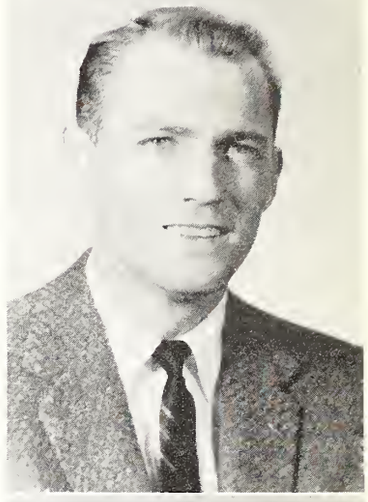

RICHARD GERALD VOSS
Colorado Springs, Colorado
Zoology

NANCY BROWN TOBER
Crystal Lake, Illinois
History
Gamma Phi Beta 1,2,3,4-President 3; I.D.C. 3; W.A.A. 2,3-President 3; Naiads 1,2,3-President 2; Tiger Club 3,4; Who's Who 4; Dean's List 4; Wakuta 4.

JOAN ELIZABETH VYCITAL
Alamota, Kansas
Music Education
Alpha Phi 2,3,4; Band 1,2,3,4; Future Teachers of America 4; Song Fest 3,4; Perkins Concert Series 1,2.

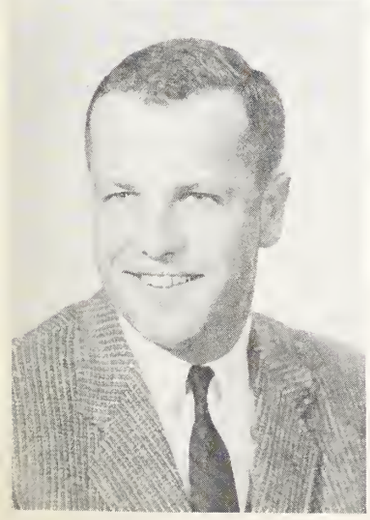

GERALD TOLLEY
Colorado Springs, Calorado
Business Administration
Phi Gamma Delta 1,2,3,4; Drama 3; KRCC 4; Intramurals 1,2,3,4.

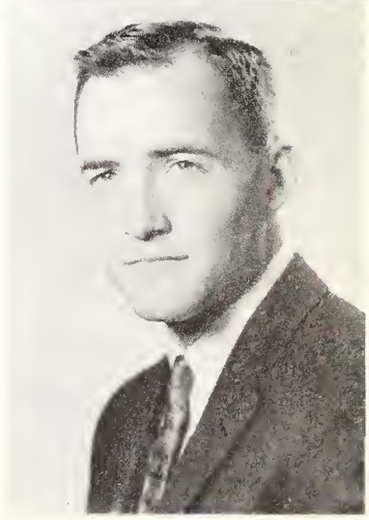

JAMES DOUGLAS WALSTON
Wichita Falls, Texas
Zoology (Pre-Dental)
Transfer from Texas A & M 1953.

WILBUR HUNTINGTON WANDELL
Calarada Springs, Calarada
Physics
Phi Delta Theta 1,2,3,4; Alpha Kappa Psi 2,3,4; Phi Beta Kappa 4.

JOHN SUNDERS WATTS
Lang Beach, Califarnia
History
Transfer Student fram Hamiltan College.

ROBERT BENJAMIN WENDELKEN
Calarado Springs, Calorado
Physics

JOHN ROBERT WESSON
Las Angeles, Califarnia
Business Administratian
Phi Delta Theta 1,2,3,4.

JOHN RUSSEL WHEAT
Grasse Point, Michigan
History
Phi Delta Theta 1,2,3,4.

SUZANNE WILLIAMS
Ft. Margan, Calarada
English
Kappa Kappa Gamma 1,2,3,4-President 4; Darm President 4; Future Teachers of America 4; Wha's Who 4; Phi Beta Kappa 3,4; A.W.S. Secretary 2-Vice President 3.

JOAN WITTGES
Colorado Springs, Calorado
History.

ARDEN WOLFGANG
Calarado Springs, Calorada
Business Administration
Kappa Sigma 1,2,3,4.

JOHN EDWARD ZENGERL
Bala Cynwyd, Pennsylvania
Business Administration
Phi Gamma Delta 1,2,3,4; Intramurals 1,2,3,4; I.F.C. 4.

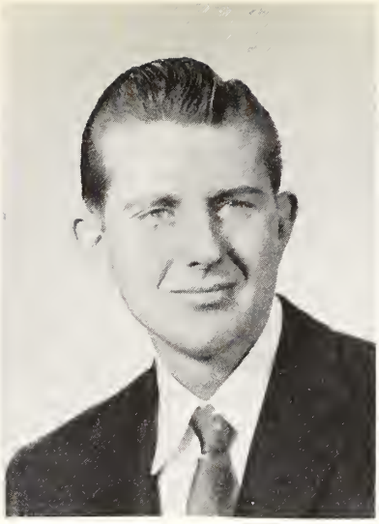

WILLIAM HENRY LAMBERSON
Colorado Springs, Colorado
Special Student.

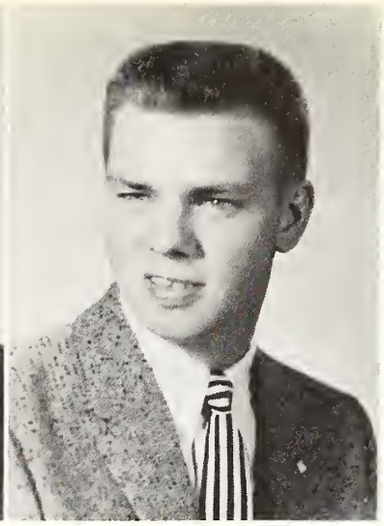

ROBERT S. ROTH
Colorado Springs, Colorado
Special Student.

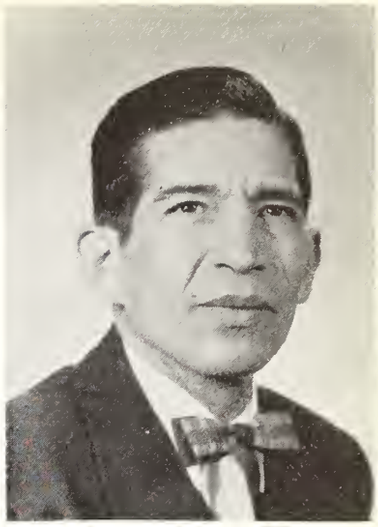

JAMES ORTIZ
Colorado Springs, Colorodo
Grodvate Student.

MISSING

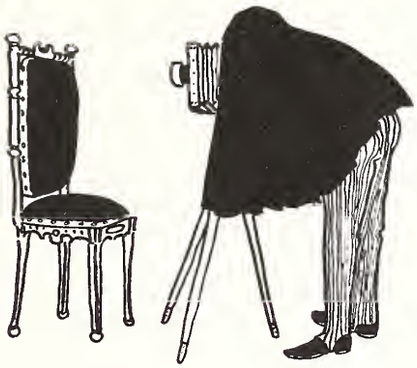

MISSING

CHARLES ABBATE
Pueblo, Colorado
JANE ALICE ABRAHAMSON
Colorado Springs, Colorado
MARION ACCORD
Laguna Bay, California
VERN KIRBY ANDERSON
Colorado Springs, Colorado
ELIZABETH MARIE APPLEGATE
Security, Colorado
LEWIS CHARLES BARRETTE
Sacramento, California
CONSTANCE BROWN
Darien, Connecticut
MARY C. BROWN
ROSS E. BRYANT
Calorado Springs, Colorado
HARVEY CARTER
Colorado Springs, Colorado
ROBERT CATLETT
Colorado Springs, Colorado
MARILYN CHRISTIE
Fullerton, California
ELAINE CRAWFORD
Colorado Springs, Colarado
EVERETT CROUCH
Colorodo Springs, Colorado
JAN DUNCAN
Martinex, Georgia
ROBERT EGLY
Jolliet, Illinois
LEWIS EDWARD ELDER
Colorado Springs, Colorado
ROBERT LEWIS EVANS
El Paso, Texas
MICHAEL ANTHONY GLORA
Colorado Springs, Colarado
NORMAN D. HAMMOND
Cody, Wyoming
JOHN HAY
Goshen, Indiana
SUZANNE HENDRICKS
Chicago, Illinois
DONALD W. HERSAK
Columbio, Canada
ROBERT I. HERSAK
Columbia, Canada
CURTIS BRUCE HEUSER
Colorodo Springs, Colorada

ELSIE LOUISE HUEBSCH
Colorado Springs, Colorado
JAMES BURNETT JACOBS
Colorado Springs, Colorada
HAYES ALLAN JENKINS
Colorado Springs, Colorado
JAMES A. JOHNSON
Colorado Springs, Colorado
DONALD E. JOINER
Colorado Springs, Colorado
THOMAS F. KELLY, JR.
Arlington, Massachusetts
WASH KOSTINKO
Detroit, Michigan
FRANK J. KRUZICH
Chicaga, Illinois
ROBERT LIGLER
JOYCE LIND
Denver, Colorado
JOHN P. LOVE
ROBERT R. LOVEJOY
Westford, Massachusetts
THOMAS BOYNE LOWRY
Omaha, Nebraska
WILLIAM McDONALD
Orange, Connecticut
WILLIAM McDOUGALL
Denver, Colorado
ROBERT JOHN MASON
Colorado Springs, Colarado
THOMAS P. MASON
Ft. Meyers, Flarida
WILLIAM ALLEN McCREA
Torrington, Cannecticut
ROBERT McHUGH
Kansas City, Missouri
WILLIAM JOHN MOONEY
JACK PORTER MORRISON
British Columbia
ROBERT NADEAU
Denver, Colorada
JOAN NEWSTON
JOHN OSGOOD
Buffalo, New York
HENRY ALFRED PADDON
WALTER J. PARUS
Summit, Illinois
EMORY ALBERT PARCELL

KEITH L. PHILLIPS
Woodland Park, Colorodo
CARL WAYNE PORTER
Colorado Springs, Colorado
JOAN CHRISTINE REED
Mundelin, Illinois
ROSEMARY REID
Evanston, Illinois
ROBERT ROMPRE
International Falls, Minnesata
GEORGE ROSS
Colorado Springs, Colorado
JOHN G. SANICH
Puebla, Calorada
JAMES W. SCHELL
Colorado Springs, Calarado
RONALD SCHISLER
Calarado Springs, Colorada
PAUL SHIELDS
Haven, Michigan
ROBERT GEORGE SHUTT
Buffalo Hart, Illinois
CLAIRE FREDRICK SMITH
Alberta, Canada
KENNETH GORDON SMITH
Manatoba, Canada
RICHARD KNOX STEWART
Glendale, Califarnia
ELIZABETH O. TAYLOR
JERRY DEAN TESKE
Truman, Minnesota
JAMES TINSLEY
Colorado Springs, Calorada
FREDRICK ELMER TOMLINSON
Glasstonbury, Connecticut
NEIL WOODSON TYREE
Colorado Springs, Colarada
ROBERT LEANDER VANDEVELDE
Calorado Springs, Calorada
STELLA M. VANDYNE
MARJORIE ANN WILLIAMS
Pittsfield, Pennsylvania
WILLIAM JOHN WINKLER
Chicago, Illinois

JUNIORS

BOB HENDEE, President

CODIE FLETCHER, Class Commissioner

. . .to hitch our wagon to a star and reach ever higher toward our goal. . .

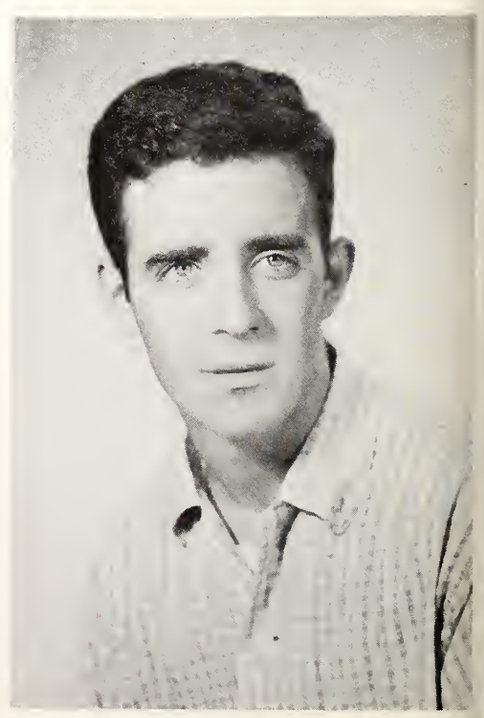

TOM FITZGERALD, Class Commissioner

Sue Arnold
Salt Lake City, Utah

Wendy Bach
Minneapolis, Minnesota

William E. Barton
Elfrida, Arizona

Ronald M. Bigelow
Glen Ellyn, Illinois

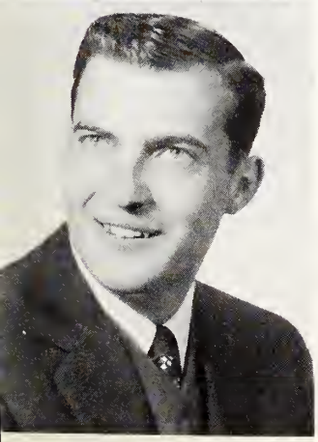

Bob Blanpied
Ogden, Utah

Bonnie Boothe
Phoenix, Arizona

Molly Boyer
Toledo, Ohio

Judy Brown
Mound, Minnesota

Gay Broyles
Denver, Colorado

Berta Lou Clarke
Littleton, Colorado

Gertrude Cormia
New York, New York

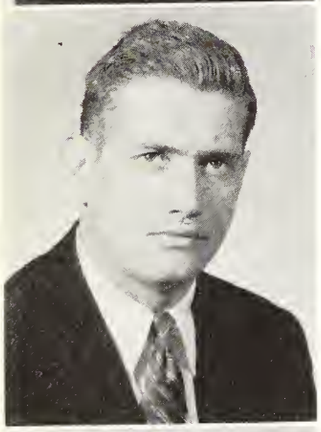

Bob Dixon
Hamdon, Connecticut

Elaine Dupuy
Houston, Texas

Karen Dybevick
Minneapolis, Minnesota

Nancy Egerton
White Plains, New York

Nancy Evans
Jericho, New York

Tom Fitzgerald
Dorchester, Massachusetts

Codie Fletcher
Englewood, Colorado

David Fletcher
Colorado Springs, Colorado

Bob Flint
Decatur, Illinois

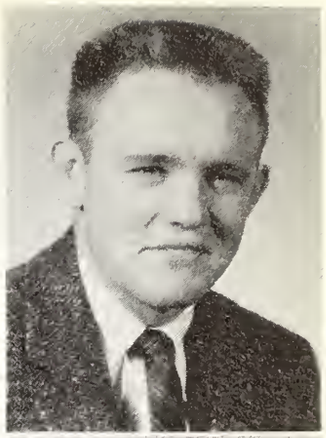

Don Hansen
Colorado Springs, Colorado

Jeanne Foster
Colorado Springs, Colorado

Ann Hanson
Wichita, Kansas

Jean Gilbert
Seattle, Washington

Julie Harkins
Normandy, Missouri

Eleanor Graves
Glenwood Springs, Colorado

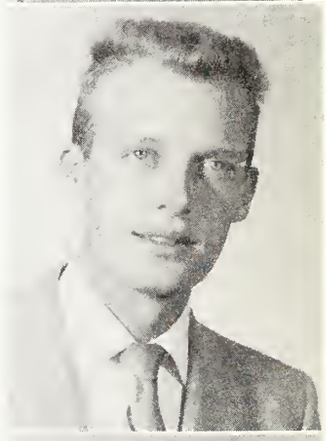

Kay Havenor
Colorado Springs, Colorado

Cynthia Hagner
Colorado Springs, Colorado

Helen Hay
Goshen, Indiana

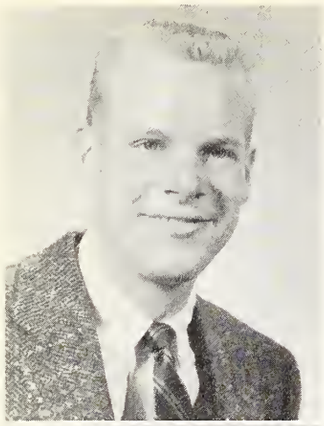

Bob Hendee
Colorodo Springs, Colorado

Dawn Irving
Colorado Springs, Colorado

Shoron RoJeon Hensen
Wichito, Konsos

Geoffrey Johnson
Washington, D. C.

Walt Hillis
Colorado Springs, Colorado

Mary Johnson
Phoenix, Arizona

Carol Howell
Taos, New Mexico

Kathleen Kelly
Duluth, Minnesota

Pat Inglis
Colorado Springs, Colorado

Richard Kopp
Colorodo Springs, Colorado

Jim Kiley
Porter, Minnesota

Ingeborg Lindner
Son Bernordino, California

Jerry Loomis
Colorodo Springs, Colorodo

John Ludlow
Pueblo, Colorodo

Elizabeth Maier
Denver, Colorodo

Margaret Mathies
Colorado Springs, Colorodo

Donald Miller
Bellevue, Ohio

Martha Miller
Colorodo Springs, Colorodo

John Mills
Winchester, Massachusetts

Joyce Niedermeyer
Mount Corrall, Illinois

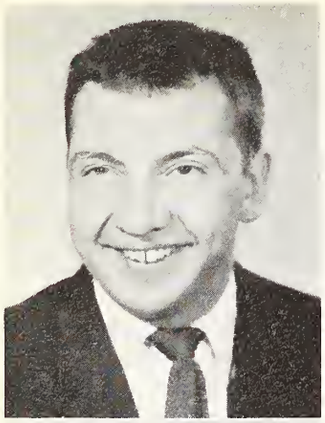

Ed Normandt
Park Ridge, Illinois

Carol Raymond
Smithville, Missouri

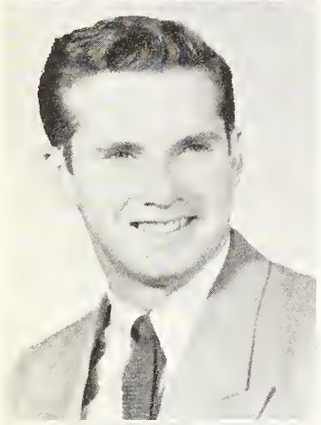

Dain Patten
Wellesley Hills, Massachusetts

James E. Rice
Colorado Springs, Colorado

Toni Persons
Winnetka, Illinois

Bill Riley
Kansas City, Kansas

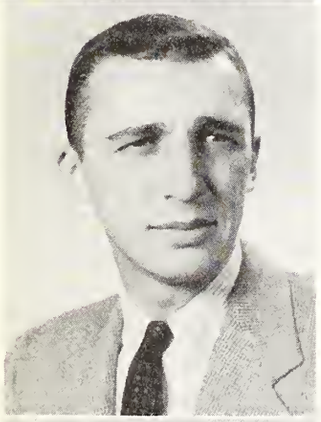

Don Pixley
Denver, Colorado

Miriam Robins
Denver, Colorado

William Porter
Wellesley, Massachusetts

Dorothy Samson
Honolulu, Hawaii

David B. Shaw
Springfield, Massachusetts

Anne Trostel
Colorado Springs, Colorado

Betty Troutman
Merriam, Kansas

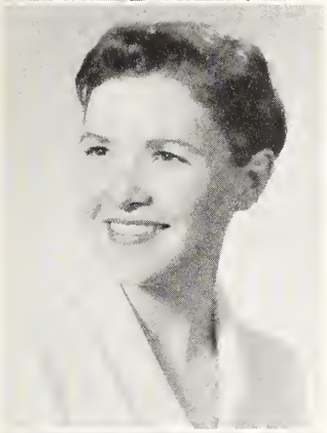

Maryellen Smith
Denver, Colorado

Marlyn Wallace
Hastings, Nebraska

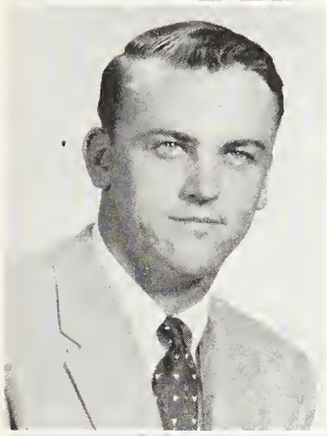

Vance Sonnenberg
Colorado Springs, Colorado

James Ward
Pueblo, Colorado

Yettie Stolz
Denver, Colorado

Lou W. Wilke
Bartlesville, Oklahoma

Tracy Thomas
Bloomington, Illinois

Sandra Zaring
Lake Forest, Illinois

SOPHOMORES

DAVE GLAZE, President

JUDY REID, Class Commissioner

. . .to make our imprint on the college and to eventually leave it better for our efforts. . .

BOB HITE, Class Commissioner

Fred Acheson
Phoenix, Arizona

Caroline Ackerman
St. Louis, Missouri

Ginny Adams
Riverside, Connecticut

Suzi Althouse
Alberta, Canada

Florence Anderson
Colorado Springs,
Colorado

Bill Anderson
Colorado Springs,
Colorado

Keith Argow
Portland, Oregon

Jeanette Barton
Wichito, Kansas

Pauline Beck
Phoenix, Arizona

Cherie Best
Denver, Colorado

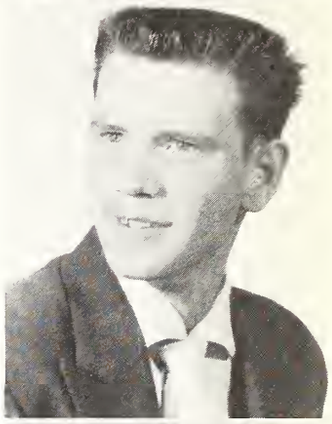

Sam Best
Manitou Springs,
Colorado

Dick Blank
Lyons, Illinois

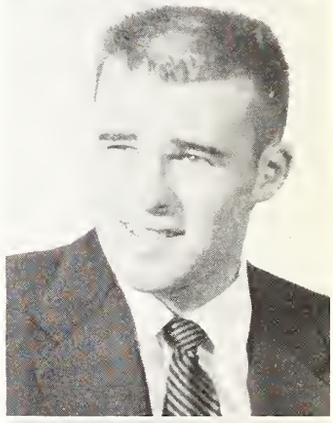

Ted Blume
Chicago, Illinois

Dolores Boehm
Itasca, Illinois

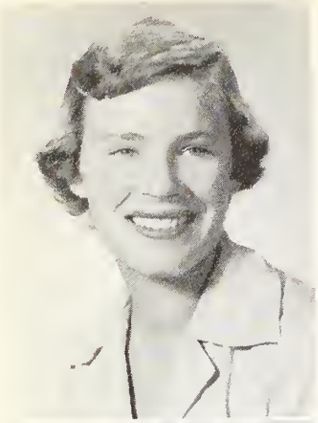

Tina Bonnyman
Santa Fe, New Mexico

Euel Burgess
Sanatorium, Texas

Gary Carson
Wray, Colorado

Susie Boynton
Elkhart, Indiana

Nancy Chapman
Tulsa, Oklahoma

Molly Bradshaw
Glenwood Springs,
Colorado

Alan Burt
La Grange, Illinois

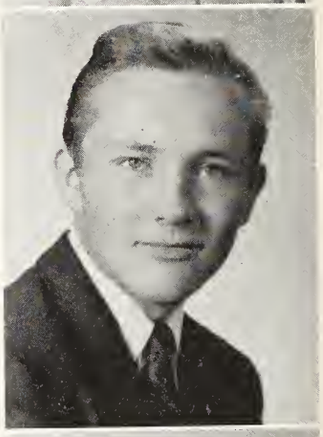

King Clemons
Glenwood Springs,
Colorado

Lynn Brown
Denver, Colorado

Jim Coil
Colorado Springs,
Colorado

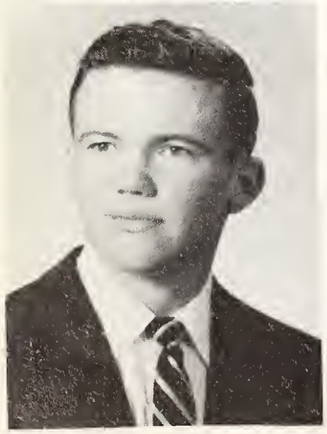

Bob Buchanan
Wray, Colorado

Cathy Carman
Portland, Oregon

Nancy Low Coil
Colorado Springs,
Colorado

Marlene Conley
Colorodo Springs,
Colorodo

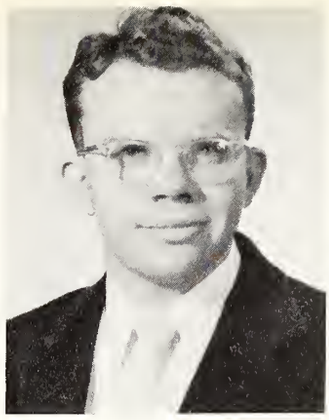

Barb Drevdahl
Pork Ridge, Illinois

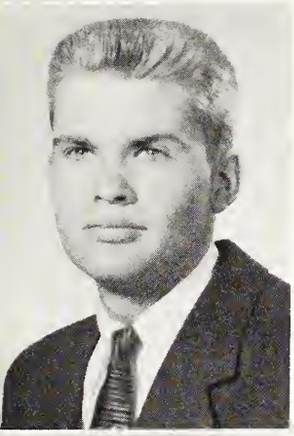

Doug Corley
Colorado Springs,
Colorado

Paul Dishong
Wickliffe, Ohio

Dottie Duell
Pueblo, Colorado

Nancy Cunningham
Hortbill, Ohio

Jim Doan
Socramento,
Californio

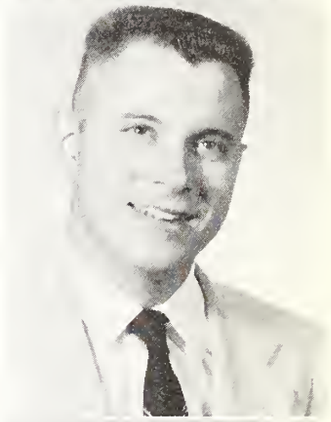

Dave Edwards
Cosper, Wyoming

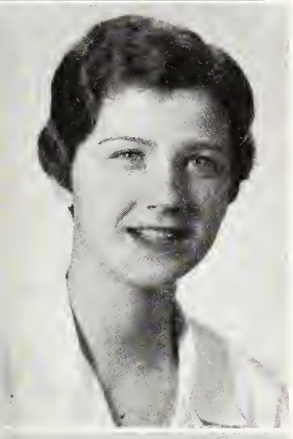

Ann Daniels
Chogrin Falls, Ohio

Frank Donaldson
Long Islond,
New York

Nancy Ellis
Raton, New Mexico

Leslie Davis
Los Angeles,
California

Ray Eppert
Pontiac, Michigon

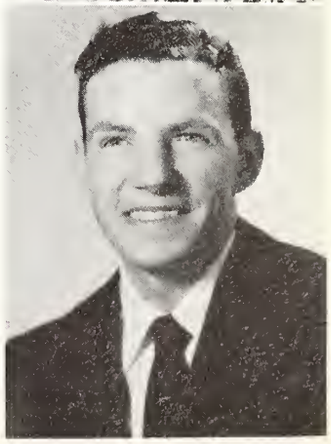

Paula Erickson
Des Moines, Iowo

Sandy Ferguson
Mercer Islond,
Woshington

Sandy Fletcher
Loveland, Colorodo

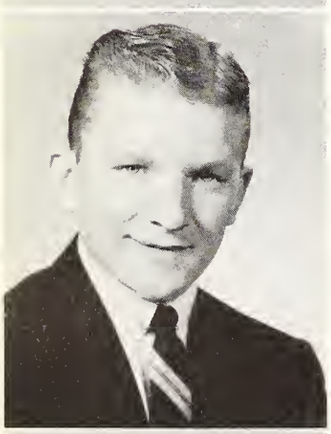

Mike Ford
Ogden, Utoh

Robert Fox
Son Mateo, California

Pete Gozzola
Ontario, Canoda

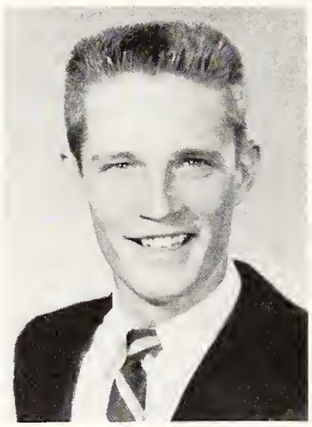

Dave Glaze
Colorado Springs,
Colorodo

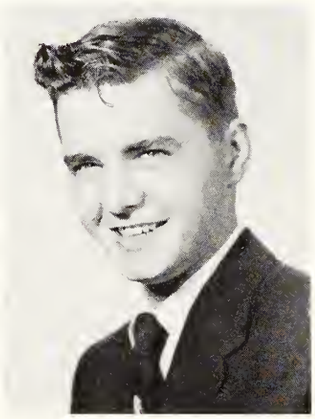

Tom Halloran
Springfield, Ohio

Harley Hamilton
Colorodo Springs,
Colorado

Dell Harty
Bismorck, N. Dakoto

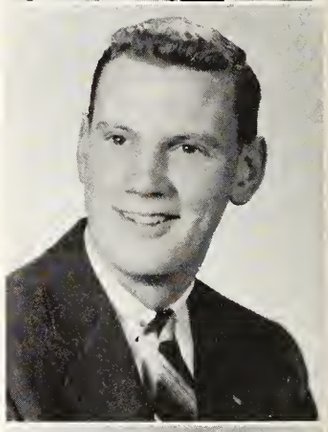

Bob Hite
Colorado Springs,
Colorodo

Sally Hughston
Midland, Texas

Carol Ann Hutchison
Colorodo Springs,
Colorodo

Andy Jelstrup
Denver, Colorodo

Ellie Johonson
Buellton, California

Sylvia Kroenlein
Midland, Texas

Jeanne Lenhoff
Evanston, Illinois

Dottie Johnson
Portland, Oregon

Jacque Loir
Tulsa, Oklahoma

Mary Leopold
Highland Park, Illinois

Karen Jorgenson
Denver, Colorado

Margaret Lond
Dallas, Texas

Claralynn Lewis
Orange, California

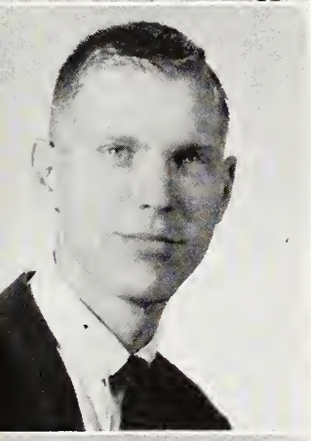

Bob Kneeland
Sun Valley, Idaho

Clenon LeForce
Broken Bow,
Oklahoma

Ramoine Lilly
Colorado Springs,
Colorado

Joan Kretschmer
Omaha, Nebraska

Connie Little
Omaha, Nebraska

Linda Lloyd
Dollas, Texas

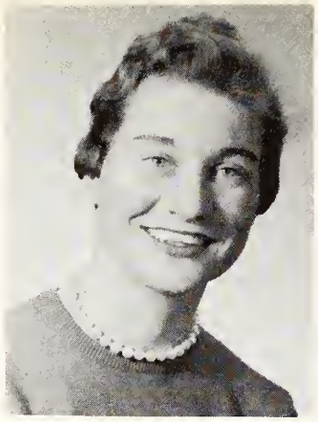

Mary McElroy
Okmulgee, Oklohoma

Sue Millison
Tulso, Oklahoma

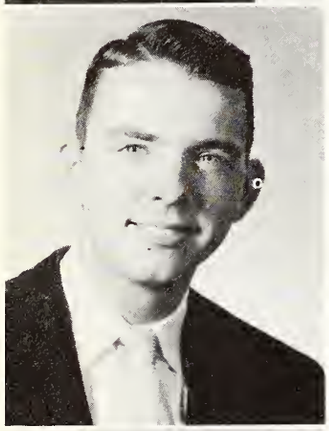

Danny Louck
New Boston, Illinois

Bob Moneypenny
Denver, Colorodo

Frank Malone
Minneopolis,
Minnesoto

Ellene McGehee
Columbus, Georgia

Jean (Hank) Morgan
Dallas, Texas

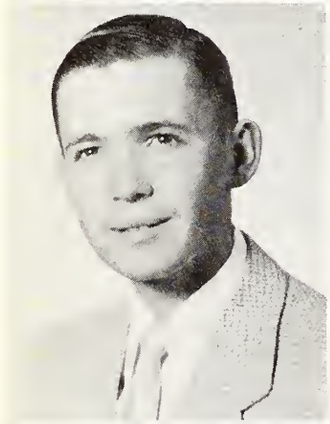

Robert Manka
Trinidod, Colorodo

Joann McLaughlin
Woshington, D. C.

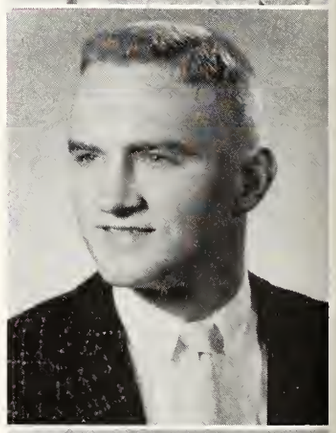

John Morton
Elgin, Illinois

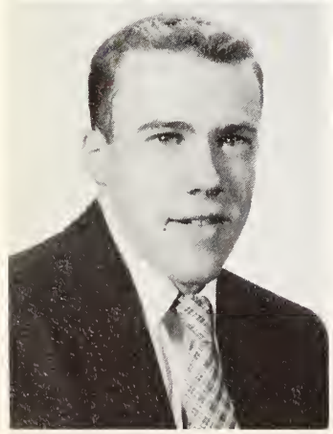

Bill Manning
Seottle, Woshington

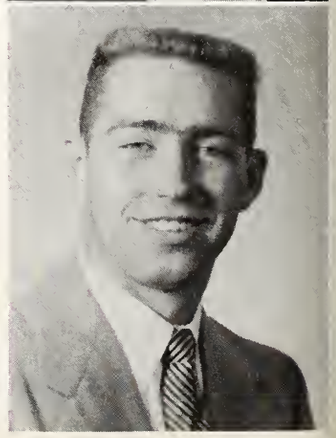

Garry Moss
Wichito, Konsos

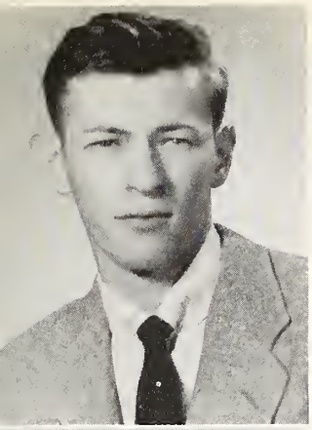

Bob Nelson
Lake Villo, Illinois

Bettie Powell
Denver, Colorodo

Elgine Rhineshart
Beatrice, Nebraska

Martin Offergeld
La Salle, Illinois

Charles Rhoads
Frederick, Maryland

Dean Perron
Wellesley Hills,
Massachusetts

Harriet Randolph
Phoenix, Arizona

Sallie Richardson
Grand Junction,
Colorado

Mary Lu Pike
Dallas, Texas

Judy Reid
Colorodo Springs,
Colorodo

Chuck Ridge
Tacoma, Washington

John Paer
Durango, Colorodo

Mary Grace Rogers
Englewood, Colorodo

Ginger Romnes
Haughton, Michigan

Anne Seeman
Webster Graves,
Missauri

Delos Smith
New Yark City,
New York

Ran Sappenfield
Omaha, Nebraska

Marianne Smith
Pueblo, Calorada

Pete Schuler
Dixon, Illinais

Joyce Shabouh
Manitou Springs,
Calorada

Sally Smith
Lake Placid, New Yark

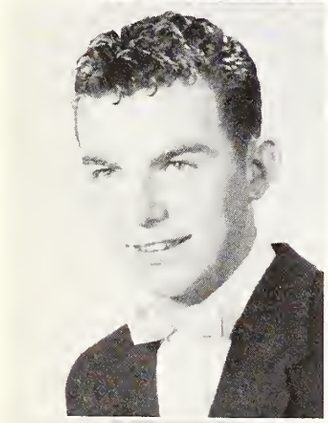

John Scott
Ontario, Canada

Janet Slaughter
Bellevue, Washington

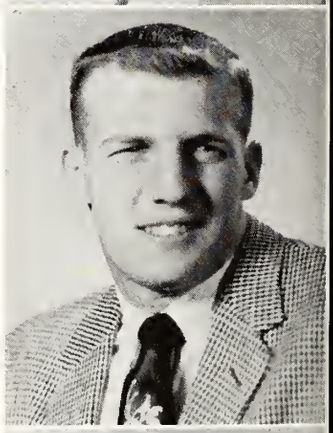

Dan Soukup
Braokfield, Illinois

Ann Sebastian
Santa Fe, New Mexica

Jan Sterling
Kansas City,
Missauri

Raymond Stokes
Colorado Springs,
Colorado

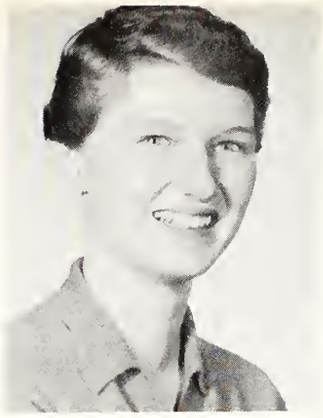

Mary Wade
Minneapolis,
Minnesota

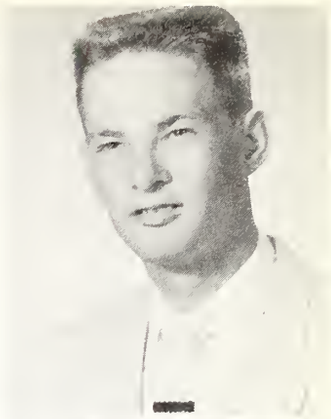

Roy Wheeler
Fleming, Colorado

Sherman Sullivan
Victor, Colorado

Jo Wicks
Oman, Washington

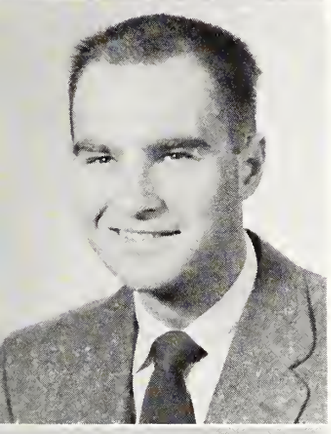

Norman Terry
Denver, Colorado

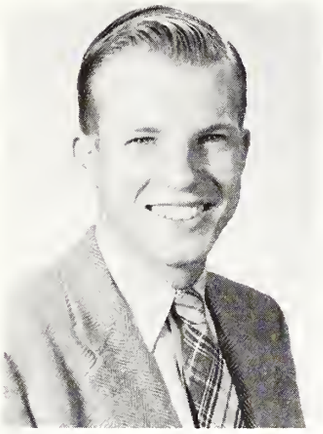

Mark Warner
Boston, Massachusetts

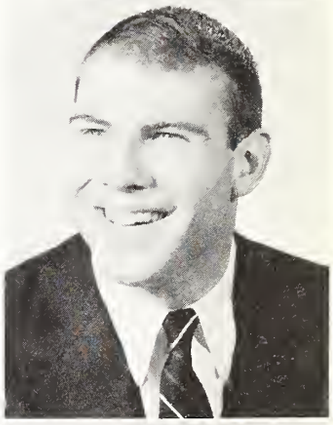

Warden Williams
Old Chotham,
New York

Sue Urban
Des Moines, Iowa

Barbie Wusich
Phoenix, Arizona

Judy Van Epps
Phoenix, Arizona

Keith Warrenburg
Colorado Springs,
Colorado

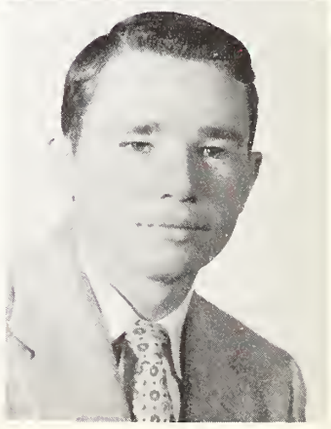

Gerald Young
Allegon, Michigan

FRESHMEN

BILL HARDIN, President

MARGARET WITSELL, Class Commissione

. . .to take advantage of each opportunity and to make the most of each succeeding year. . .

MARGARET DAY, Class Commissioner

Andrea Addington
San Gobriel,
California

Mary Allen
Loke Forest, Illinois

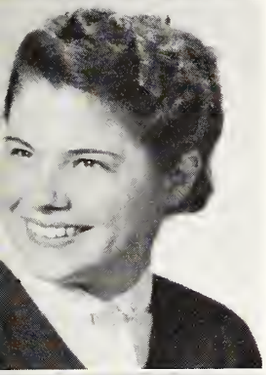

Arlene Asdel
Des Ploines, Illinois

Ronnie Atkins
Colorodo Springs,
Colorodo

Nancy Baggs
Colorodo Springs,
Colorado

Marvene Bailey
Tulsa, Oklahoma

Duane Barber
Colorado Springs,
Colorado

Ruth Barnett
Colorodo Springs,
Colorodo

Barbara Baumann
Arlington Heights,
Illinois

Albert Bevan
Denver, Colorodo

Lucinda Beyer
Wichita, Kansas

Diana Bissell
Los Angeles,
California

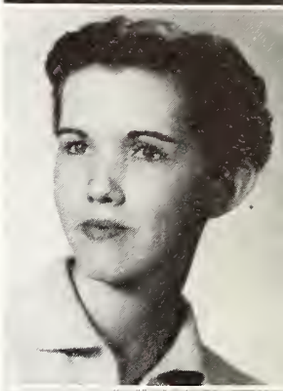

Emilie Bloche
Ook Park, Illinois

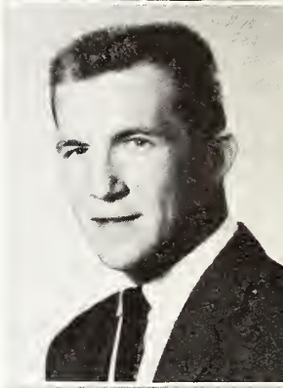

Robert Boge
Bloomington, Illinois

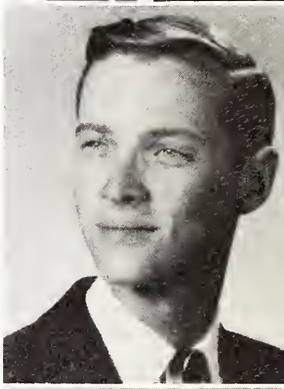

Carl Boyer
Oak Pork, Illinois

Berkley Brannon
Denver, Colorodo

Jane Bridgeman
Duluth, Minnesoto

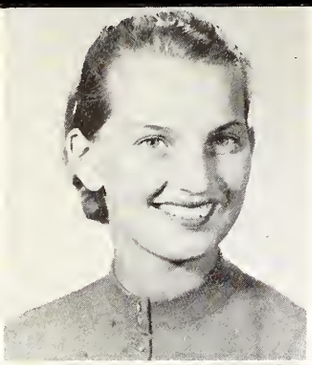

Kathryn Burcky
Galva, Illinois

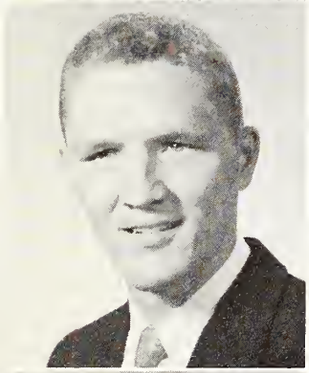

Robert Burford
Tyler, Texas

Thomas Campbell
Seattle, Washington

Margaret Carley
Eugene, Oregon

Carol Carlson
Perie, Illinois

Barbara Carver
Colorado Springs,
Colorado

Barbara Case
Tucson, Arizona

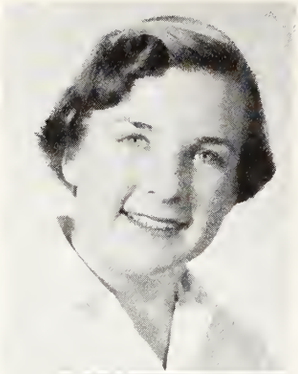

Janet Chatman
Norman, Oklahoma

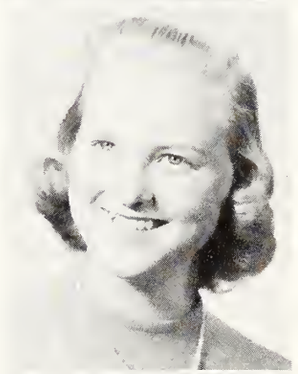

Marilyn Clark
Grand Junction,
Colorado

Marilyn Claypoole
Colorado Springs,
Colorado

Ann Compton
Excelsior, Minnesota

Barbara Jo Chaney
Denver, Colorado

Fred Conwell
Modesto, California

Daniel Crecelius
Afton, Missouri

Denne Chisholm
Denver, Colorado

Charles Crevo
Franklin,
Massachusetts

Richard Dalsemer
New York, New York

Jean David
Maund, Minnesata

Callista Davies
Durango, Calarado

Sarah Davis
Independence,
Missauri

Margaret Day
Calarada Springs,
Colaroda

Robert Dibble
Konsas City,
Missauri

William Dickson
Minneopalis,
Minnesata

Ann Douglass
Grand Junction,
Colarada

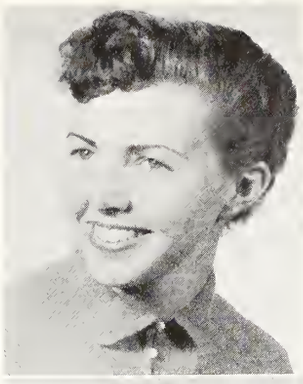

James Dunham
Choma, New Mexica

Sally Ebrey
Willmette, Illinois

Suzanne Ecke
Los Angeles,
Califarnia

Jane Ellinger
Greeley, Colarada

Charlene Dreher
Niles, Michigan

Jim Fahrenkrug
Manitou Springs,
Calorado

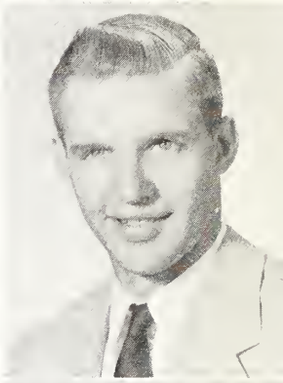

John Fernald
Coloroda Springs,
Colorodo

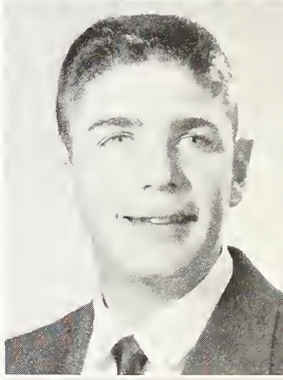

Diane Dyatt
Denver, Colorada

Ann Friesen
Coloroda Springs,
Colorado

Mark Frykman
Calarada Springs,
Calorado

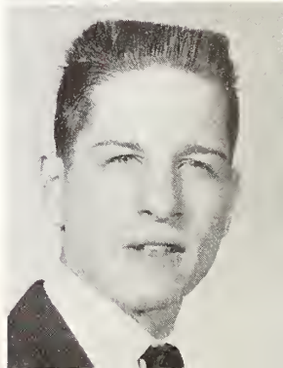

Jane Fugate
Wichita, Kansas

Lyn Gardner
Sewickley,
Pennsylvania

Michala Gillette
Caracas, Venezuela

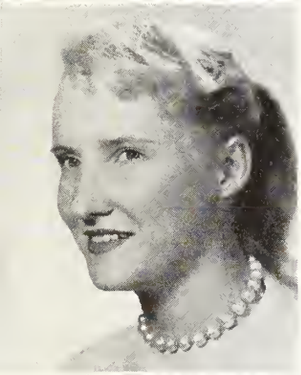

Gwen Goldman
Milwaukee, Wiscansin

Arthur Gorham
Wellesley,
Massachusetts

Steven Guralnick
Berkley, Califarnia

Eleanor Hammer
Midland, Michigan

Judith Handelman
Clayton, Missouri

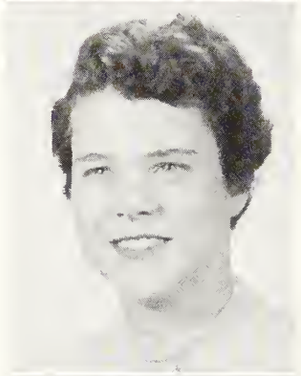

Margaret Hapgood
Pittsburg,
Pennsylvania

William Hardin
Portland, Oregan

Nancy Harrington
Cleveland, Ohia

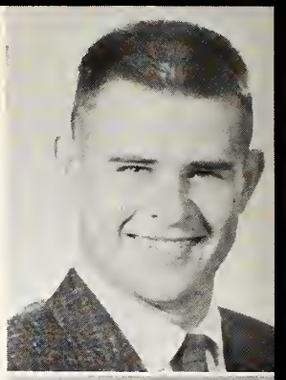

Douglas Harris
Irving, Texas

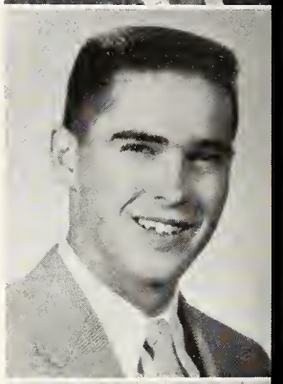

Ken Hartwell
Manitoba, Canada

Gary Hauser
Colorado Springs,
Colorado

Gib Hazard
Tucson, Arizana

Kristine Heyer
Milledgeville, Illinais

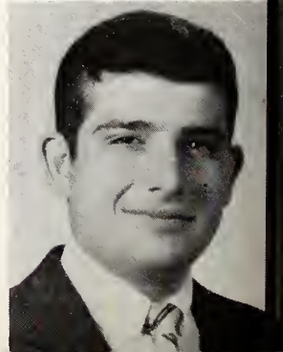

Martin Hochfeld
Seattle, Washington

Edgar Holdridge
Colorodo Springs,
Colorado

Terry Huston
Winnetko, Illinois

Barbara Jensen
Duluth, Minnesoto

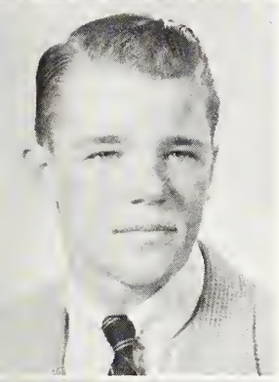

John Jepson
West Hortford,
Connecticut

Nancy Johnston
Jennings, Missouri

Carlyle Jones
Independence,
Missouri

Florey Jordan
El Paso, Texos

Karolyn Kallmeyer
Tulso, Oklahoma

Nancy King
Loveland, Colorodo

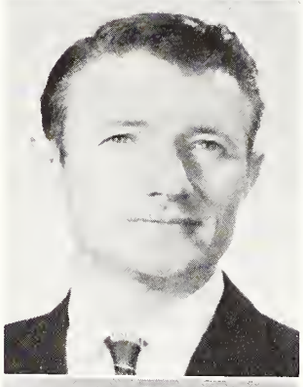

King Koenig
Bellevue, Calorodo

Julie Kooser
Sonto Borbora,
Californio

Louis Lawrence
Huntsville, Alobama

Rochelle Leighton
Climox, Calorodo

Judith Lentz
Madison, Wisconsin

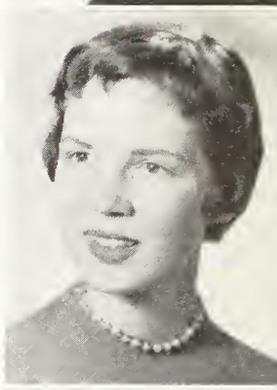

Alan Levally
Loke Forest, Illinois

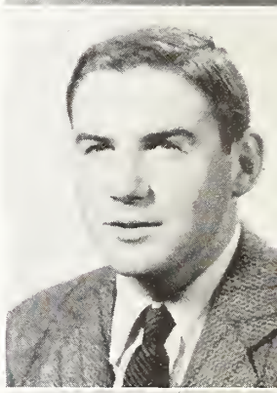

Marjorie Lindskog
Colorodo Springs,
Colorado

Pat Lloyd
Seottle, Woshington

Larry Long
Colorado Springs,
Colarada

Marcio Long
Dollos, Texos

Aline Lowman
El Poso, Texos

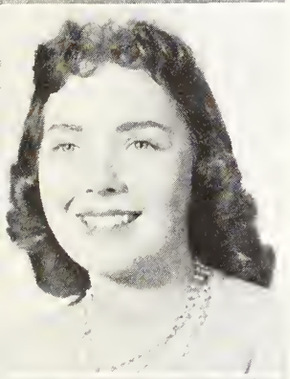

Caral Lundberg
Sterling, Colorada

Susan Lundquist
Chicogo, Illinois

Ann Lust
Cleveland, Ohia

Jean Luxon
Grand Rapids,
Michigan

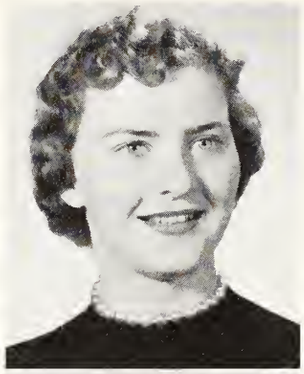

Vicki Machet
Pasadena, California

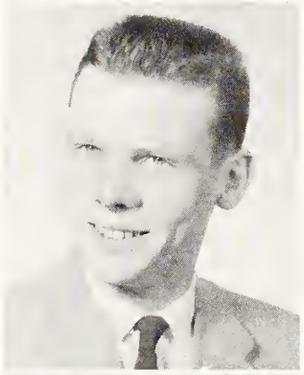

Mary McColl
Exiro, Iowa

Sylvia McDermeit
Conon City, Colorado

Fred Menzer
Memphis, Tennessee

Mike MacGuire
New Haven,
Connecticut

Laird Miller
Calarada Springs,
Colorodo

Joceile Milligan
Englewood, Colorada

John Mauk
Seottle, Washingtan

Joyce Milz
Evanston, Illinais

Nancy Marris
Narth Platte,
Nebraska

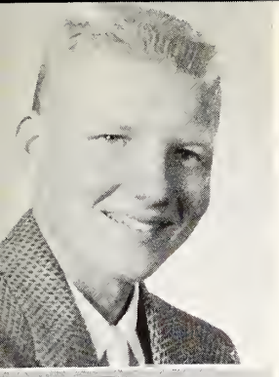

George Morrow
Webster Grave,
Missouri

Nancy Myers
West Vandalia,
Illinois

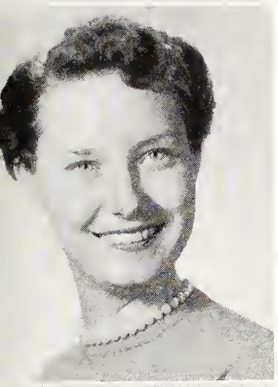

Janet Naylor
Chicago, Illinois

Mildred Neil
Laurel, Mississippi

Ann Nolan
Imperial, Nebraska

Mary O'Hern
Denver, Colorado

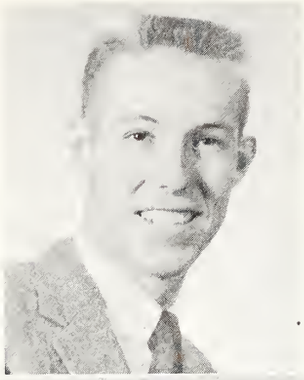

Jack Olson
Colorado Springs,
Colorado

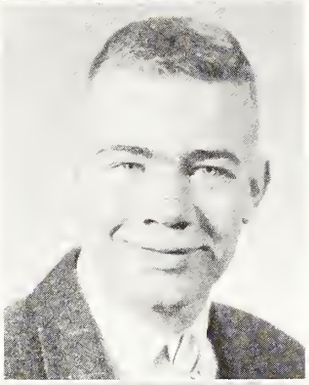

Donald Osterfoss
Colorado Springs,
Colorado

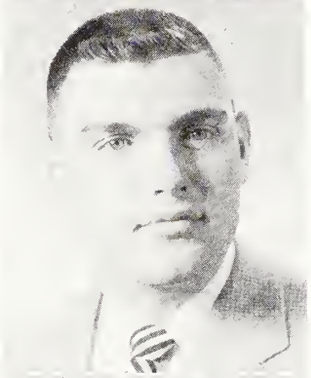

David Oyler
Colorado Springs,
Colorado

Kim Palmer
Lincoln, Nebraska

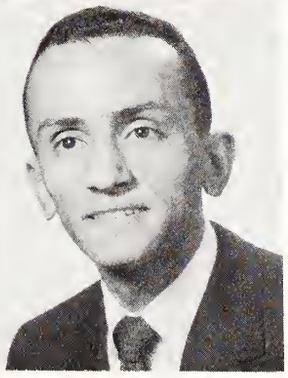

Peter Papagergiou
Ethiopia

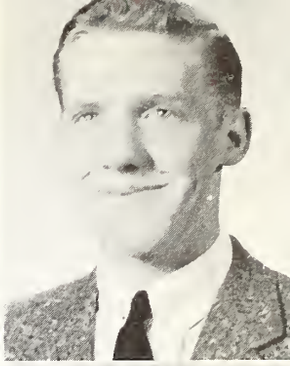

David Papendick
St. Louis, Missouri

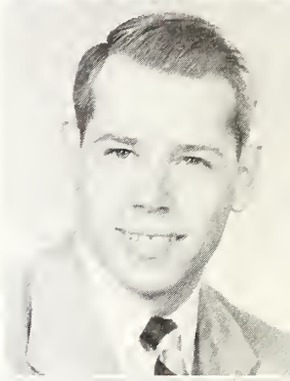

John Porr
Bala-Cynwyd,
Pennsylvania

Zana Pflugrath
Germany

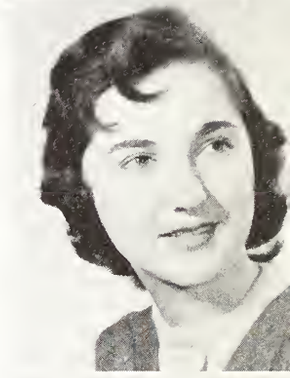

Rennie Powell
Chicago, Illinois

Barbara Powell
Loveland, Colorado

Marcia Ray
Atlantic, Iowa

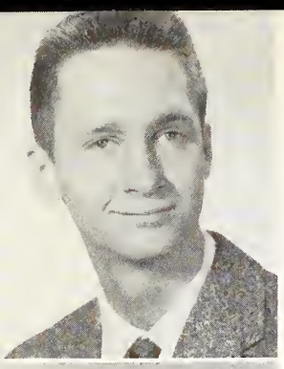

Robin Reid
Colorodo Springs,
Colorodo

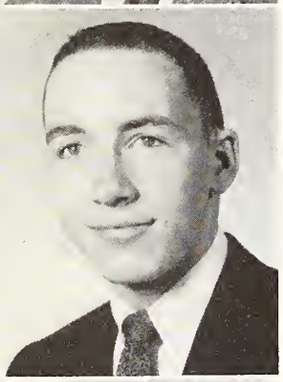

Roger Reid
Evonston, Illinois

Marian Reynolds
El Poso, Texos

Donna Rice
Colorodo Springs,
Colorodo

Susan Rice
Minneopolis,
Minnesoto

Mary Alice Root
Colorodo Springs,
Colorodo

Ernest Rotondo
Ontorio, Conodo

Mary Rushmer
Ogden, Utoh

William Ruthford
Seottle, Woshington

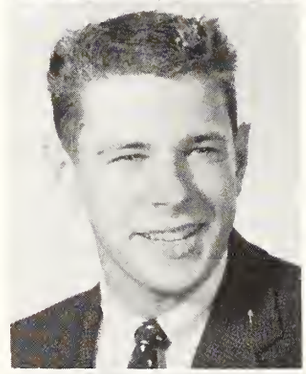

John Sangster
Seottle, Woshington

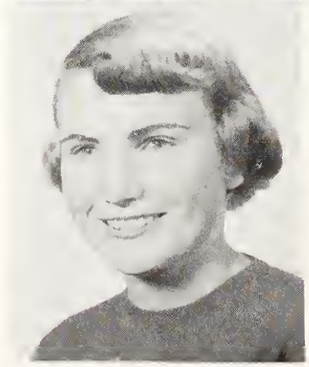

Sue Schaefer
Coronodo, Colifornia

Pat Scharf
Dollos, Texos

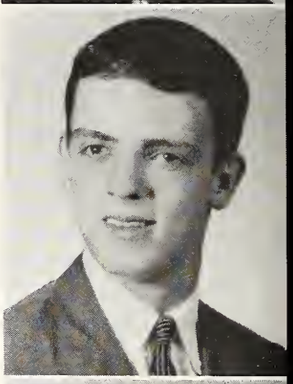

Tim Schellenback
Hudson, Ohio

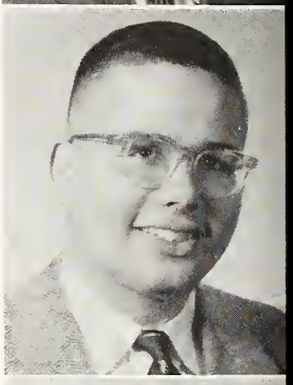

Richard Schipper
Golesburg, Illinois

Sue Schroeder
Loke Forest, Illinois

Gerald Seyler
Yorbo Lindo,
Colifornia

Shirley Shaffer
Grovity, Iowo

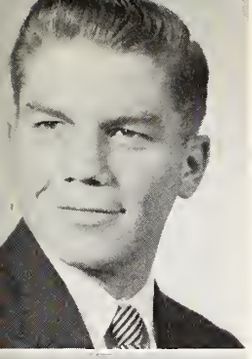

Don Shelby
Albuquerque,
New Mexica

Paul Sibley
Las Angeles,
Califarnia

Beverly Smith
Puebla, Colarada

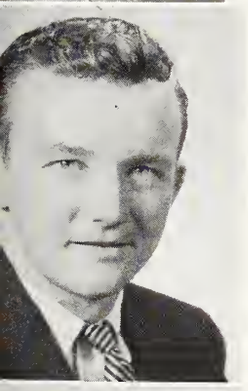

Eddie Smith
Phoenix, Arizana

Sally Smith
Omaha, Nebraska

Ann Speir
Newton, Kansas

Pat Statler
Phoenix, Arizana

Elizabeth Steadman
St. Paul, Minnesata

Robert Stephens
Springfield, Illinais

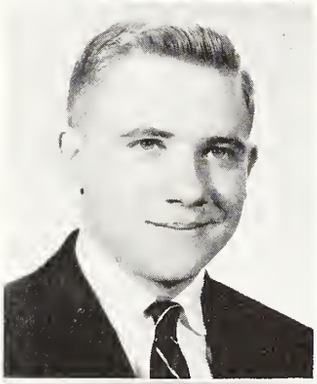

Julie Stoutenour
Goshen, Indiana

Kay Stover
Tulsa, Oklahoma

Georgiann Thomas
Omaha, Nebraska

Gerry Thompson
Merriam, Kansas

John Thompson
Geneva, Illinois

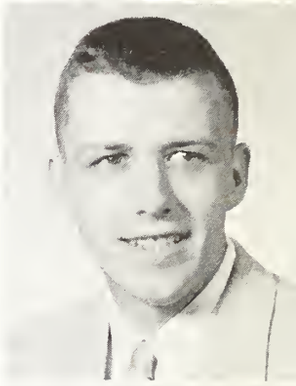

Katherine Thomsen
Billings, Mantana

Roberta Thorley
Silver Springs,
Maryland

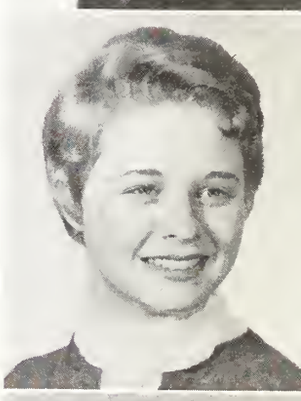

William Tiedt
Braakfield, Illinais

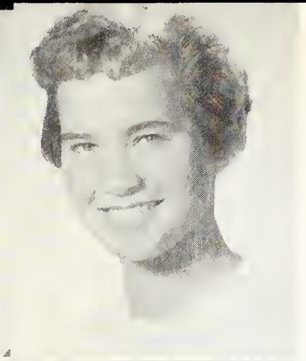

Catherine Tiffin
Lafayette, Indiana

Richard Waters
Golden, Colorado

Joan Williamson
Boulder, Colorado

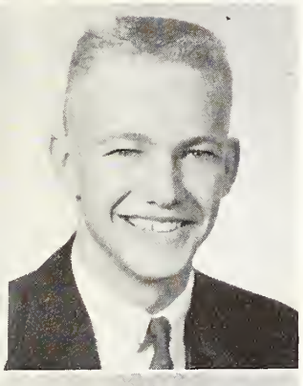

Mike Tilma
Wichita, Kansas

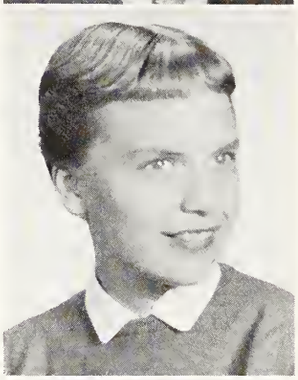

Molly Lou Wilson
Amarillo, Texas

Valerie White
Madison, Wisconsin

Mary Lou Vandenburg
Grand Junction,
Colorado

Jane Whitney
Wichita, Kansas

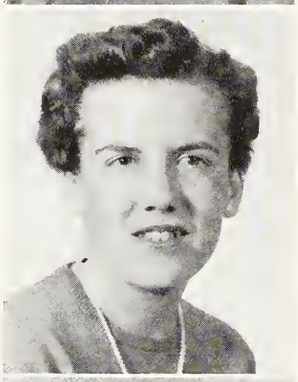

Richard Wimer
Atlanta, Georgia

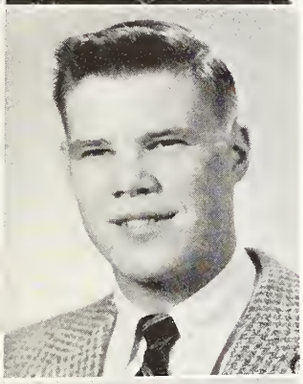

David Van Metre
Mt. Vernon, Iowa

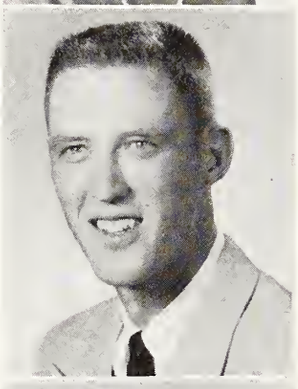

Margaret Witsell
Denver, Colorado

Richard Wiegandt
Dearborn, Michigan

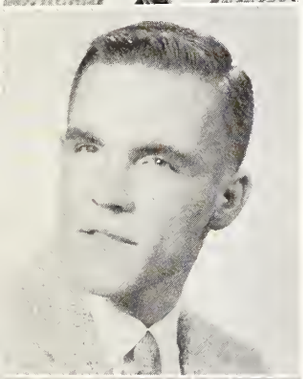

Robert Waddell
Nogales, Arizona

Edward Wilder
Racine, Wiscansin

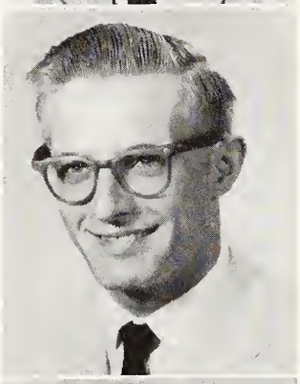

Robert Yeager
Colorado Springs,
Colorado

Cynthia Waterous
Kansas City,
Missouri

Bonnie Zirkel
Allis, Wiscansin

Sue Wilhelm
Hammond, Indiana

CUTLER HALL

ORGANIZATIONS

CLUB
XXX

INTER-FRATERNITY COUNCIL

The Inter-Fraternity Council is organized to deal with all inter-fraternity relations such as sports events, social functions and rush. The council is composed of two members from each fraternity, the president and one other member.

Left to right: Bob Dixon, Adlai Rust, George Miller, Chuck McCormack, Dean Reid, Advisor; Karl Holzl, President; Doug Swail, Carl Pitts, Jim Jacobs, Doug Little, John Hirst.

PAN HELLENIC

The local Pan-Hel Council, composed of representatives from all sororities, works in coordination with the National Pan Hellenic Association. It is the governing body of all sororities on campus and regulates and organizes rush.

First row, left to right: Sharon Conner, Marilynn Clark, President; Betty Lyster, Advisor; Lu Anne Scheideman, Pat Perkins.
Second row: Marlyn Wallace, Billie Jean Andrews, Sue Montgomery, Audrea Jelstrup, Nancy Lynch.
Third row: Barbara Frantz, Miriam Robins, B. J. Raber.

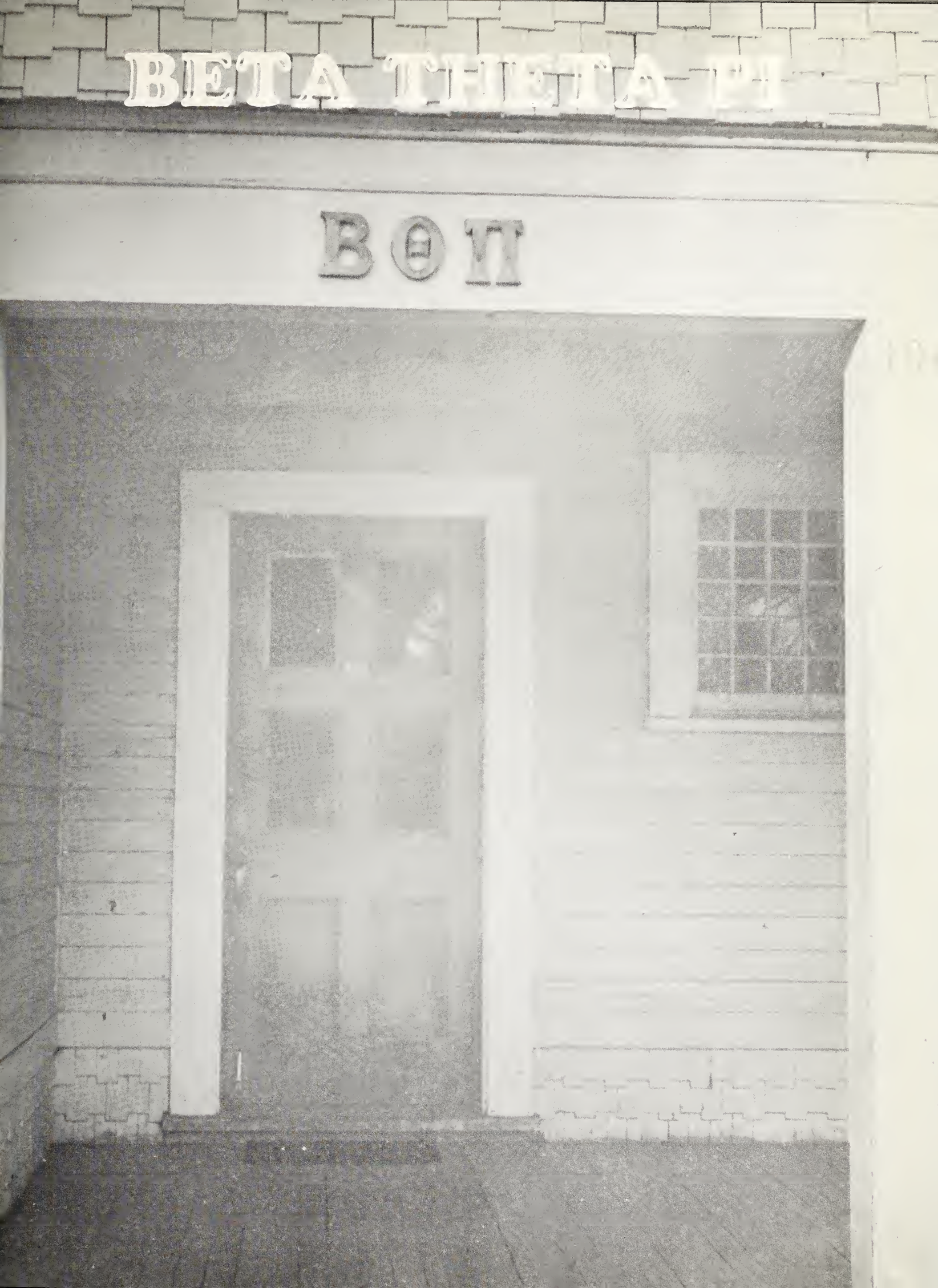
BETA THETA PI
BΘΠ

BETA THETA PI

To carry on a tradition, the Betas entertained each of the sororities with a fall dinner at Bruin Inn.

The actives honored the pledges at a dance early in the season and in return the pledges took many opportunities to entertain the actives at house parties.

As a result of hard work the Beta homecoming house decorations won first place in the men's division.

The Christmas and Spring formals were memorable for not only the Betas and their dates but for guests and chaperones.

BETA THETA PI ACTIVES

Left to right: Bob Flint, Treasurer; John Hirst, President; Jim Ruch, Secretary; Doug Little, Vice President.

First row, left to right: Bill Anderson, Mike Ford, Fred Acheson, King Clemons, Jim Kiley, Pete Paoli, Dick Wimer, Gerald Young.
Second row: Ed Beatty, Rick Adams, Bob Kieger, Hassel Taylor, Mom Reiter, John Hirst, Ben Haggin, Paul Dittmer, Jim Ruch.
Third row: George Gibson, Harley Hamilton, John Keahoukalani Payne, John Larkin, Eddie Ray, Dave Glaze, Doug Little, Robert Flint, Edward Griffin, Bob Becker, Bob Blanpied, Jon Cochran.

BETA THETA PI PLEDGES

Left to right: Kent Glatthaar, Sgt. at Arms; Ted Wilder, Vice President; Larry Watts, President; Dave Shaw, Secretary-Treasurer.

First row, left to right: Tom Brown, Eddie Smith, Jim Finerty, Ted Wilder, Bob Waddell, Kent Glatthaar.
Second row: David Shaw, Phil Mason, Albert Bevan, Johnson Sinclair, Larry Watts, Bob Moneypenny, Gib Hazard, Conway Olmsted, John Gibson.
Third row: Bill Hardin, Dave Beck, Les Payne, Al Hegeman, Spike Kistler, Gary Hauser, Dan Roth, Bill Kuchar, John Jepson, Cooper Schellenback, William Tiedt, Bob Dibble.

KAPPA SIGMA

KAPPA SIGMA

One of the first and most successful Kappa Sig social functions was a pledge dance held in Denver with the Denver University chapter.

The traditional Skunk Hollow and the Artists and Models dances helped in making a wonderful social year.

The year was not filled with chapter functions, for many members were active in campus projects and the Kappa Sig entertained children at a Christmas party.

KAPPA SIGMA ACTIVES

Seated, left to right: Bob Dixon, Master of Ceremonies; Fred Tomlinson, Vice President; Al Flynn, President.
Standing, left to right: Dave Brown, Treosurer; Jim Deyo, Scribe.

First row, left to right: Don Smith, Ken Johnson, Dove Sunderland, Jerry Loomis, Bob Rompre, Bob Lovelace, Al Flynn. Second row: Bob Egly, Bill McDonald, Bill McDougoll, Mrs. Fitzgerald, Chuck Lundberg, Bob Novak, Dick Stewort. Third row, stonding: Fred Tomlinson, Bob Dixon, Tom Fitzgerold, Jim Doan, Dick Malloy, Dove Brown, Jim Rice, Neil Johnson, Bob Vandevelde, Dick McCabe, Glenn Nelson, Jerry Esch, Carl Sandberg, Jim Deyo, Mort Forster, Bill Riley, Pat Mohan. Fourth row: Marty Hanrahan, Ed Baily, Delos Smith, Bill Poulson, Fronk Kollmeyer, Peter Gozzolo, Mac Schmidt, Neil Stillinger, Charles Street.

KAPPA SIGMA PLEDGES

Left to right: Richard Schipper, Secretary-Treasurer; Culver Hooker, President; Stanley Lovelace, Vice-President.

First row, left to right: John Elliott, King Koenig, Larry Long, Bob Anderson, Chuck Wagner.
Second row: Stanley Lovelace, William Flickinger, Randy Case, Culver Hooker, Richard Schipper, Donald Stivaletta, John Fernald.
Third row: Carl Boyer, David Young, John Mauk, Ed Normandt, Mike Tilma, Bob Fox, Ron Datel, Dean Nolte, Roger Reid.

PHI DELTA THETA

PHI DELTA THETA

For the Phi Delts the year began and ended with wonderful house parties and many dances outside the house as well.

The chapter won second place honors for the homecoming house decorations and in the annual variety show entertained both students and faculty with selections from "Oklahoma".

It was a year filled with study and many good times.

PHI DELTA THETA ACTIVES

Left to right: Norm Spears, Reporter; Ted Lott, Treasurer; Jim Jacobs, President; Check McCormack, Secretary; Frank Donaldson, Warder.

First row, left to right: Chuck McCormack, Dave Loy, Dave Jenkins, Keith Warrenburg, Bob Maxwell. Second row: Dan Mulford, Dale Smith, Al Johnson, Mrs. Brusse, Frank Donaldson, Phil Good, Jim Jacobs. Third row: Jim Coil, Don Schafroth, Lou Wilke, Marion Acord, Don Hansen, Doug Corley, Jerry Schmidt, Tom Lowry. Fourth row: Edward Lott, John Wheat, Keith Argow, Bob Hite, Bob Wessen, Steve Channer, Karl Holzl.

PHI DELTA THETA PLEDGES

Left to right: Herb Wright, Secretary-Treasurer; Don Peak, President; Tom Crouch, Vice-President.

First row, left to right: Jim Neumann, John Knight, Terry Bischoff, Robin Reid, Bob Scarpati. Second row: Jim Roper, Al Levally, Herb Wright, Don Peak, Tom Crouch, Bruce Batting. Third row: Doug Harris, Bob Jones, Bob Yeager, Bob Roth, Dick Dalsemer, Hub Byrne, Ron May.

PHI GAMMA DELTA

PHI GAMMA DELTA

The Phi Gams enjoyed a successful forty-eighth year on the Colorado College campus beginning in the fall with the choice of a fine pledge class.

The Phi Gams saw many of their men in top campus positions and worked as a group on many chapter projects.

The barn dance was a great success with the Phi Gams and their dates enjoying a wonderful evening.

PHI GAMMA DELTA ACTIVES

Left to right: Paul Simms, Historian; Bill Kemp, Treasurer; Doug Swail, President; John Zengerl, Recording Secretary; John Stewart, Corresponding Secretary.

First row, left to right: Walt Dedrick, John Stewart, Doug Swail, Ron Sappenfield, Bill Parrish. Second row: Dain Patten, Bill Manning, Dave Stanley, Tom McGonagle, Jerry Gardner, John Zengerl, Basil Blume, Adlai Rust. Third row: Bill Kemp, Paul Simms, Dean Perron, Bob Trousdale, Gerald Tolley, Jim Ward, Dave Peirce, Bob Buchanan, Jim Watson, Doug Disney. Fourth row: Leo McCune, Pete Schuler, Stan Huber, Bob Hendee, Don Pixley, John Sanich, Don Soukup, Sam Risk, Bill Porter, Lynn Six.

PHI GAMMA DELTA PLEDGES

Left to right: Jack Ferguson, Social Chairman; Don Shelby, Song Chairman; John Morton, President; John Sangster, Vice President; Tom Campbell, Secretary; Bob Montgomery, Treasurer.

First row, left to right: Bob Burford, Bob Stephens, Bob Montgomery. Second row: John Sangster, Dave Dairy, Gary Carson, John Morton, Don Shelby, Jack Ferguson. Third row: Dick Waters, Dick Wiegandt, Tom Campbell, Bill Ruthford, Buster Gorman, Bob Boge, Dave Van Metre.

SIGMA CHI
Σ X
1117

SIGMA CHI

In June the Sigma Chis celebrated the 101st year of their founding at Miami University. Earlier in the year the Sigma Chi Watermelon Bust began the social whirl followed by the equally successful Harvest Moon Dance, Apache Dance and the popular Sweetheart Dance.

At Halloween the Sigs and Thetas successfully entertained children at their traditional party.

SIGMA CHI ACTIVES

Seated, left to right: Dick Evans, Past Vice President; Carl Pitts, Past President; George Miller, President; Web Otis, Vice President. Standing: Gary Bell, Secretary; Craig Merrill, Treasurer.

First row, left to right: Gary Bell, John Edwards, Ty Green, Dell Harty, Ray Kandt. Second row: Don Murphy, Dick Evans, Carl Pitts, Mother Roehrig, George Miller, Web Otis. Third row: Chuck Ridge, Hank Brooks, Harry Deutsch, Frank Malone, George McClure, Dick Champlin, J. Lynn Tucker, Craig Merrill.

SIGMA CHI PLEDGES

Left to right: Roger Wilkowski, President; Peter Young, Social Chairman; David Papendick, Treasurer.

First row, left to right: Jim Manning, Howard Knaggs, Jack Wellman. Second row: Louis Gutman, Fred Blackly, Roger Wilkowski, Dick Trispel, Ralph Wendland, Chuck Bordner, Bill Monck. Third row: Thomas Budd, Jack Thompson, Bud Schtierman, Bill Dickson, Larry Doolen, Ted Klinck, Ralph Barton, Peter Young, David Papendick.

ALPHA PHI

ALPHA PHI

With our gracious housemother and an ever growing new chapter the Alpha Phis began our third year on the C. C. campus with a popular open house. We welcomed both students and faculty to our modern lodge many times during the year.

We entertained the fraternities at evening desserts and enjoyed a successful pledge dance given at the lodge.

As a chapter we gave many teas and parties for our actives, pledges and alums and ended the year with a large Spring formal.

ALPHA PHI ACTIVES

Left to right: B. J. Raber, President; Elaine DuPuy, Pledge Trainer; Sharon Henson, Vice President; Maryellen Smith, Recording Secretary; Jeanne Lenhoff, Treasurer.

Seated, left to right: B. J. Raber, Jeanne Lenhoff, Joan Vycital, Maryellen Smith. Standing, left to right: Rheta Olsen, Sandra Zaring, Anne Trostel, Elaine Du Puy, Barbara Frantz, Cable Young, Jeri Weatherbee, Sharon Henson.

ALPHA PHI PLEDGES

Left to right: Romaine Lilly, President; Cheri Best, Vice President; Ann Hapgood, Junior Pan Hellenic Representative; Jane Ellinger, Secretary; Margaret Land, Treasurer.

Seated on the floor, left to right: Marcia Ray, Marion Cooley. Seated, left to right: Romaine Lilly, Janet Slaughter, Ann Hapgood, Mary O'Hern. Standing, left to right: Elaine Crawford, Nancy Chapman, Cheri Best, Jane Ellinger, Margaret Land, Elizabeth Steadman, Jane Whitney, Jo Gardner.

DELTA GAMMA

The Delta Gammas began a full year with Vicki Machet being crowned queen of the Sigma Chi Watermelon Bust.

The fun continued with a successful pledge dance, and a memorable Christmas formal.

Beginning a new tradition, we worked hard with the alums to give The Delta Gamma Cookie Review, presented at the Fine Arts Center for the benefit of aid to the blind.

At Homecoming time we placed second with our float and saw our candidate Barbara Jo Chaney crowned queen of the festivities.

DELTA GAMMA ACTIVES

Left to right: Evie Nissen, Treasurer; Nancy Lynch, President; Zoe Jenkins, Secretary; Geraldine Everett, Vice President.

First row, left to right: Jane Abrahamson, Sue Montgomery, Maits Gasser, Marilynn Clark, Jeanetta Miller, Elizabeth Shivers, Karen Dybevick, Martha Miller. Second row: Evie Nissen, Sally Smith, Gale Koschmann, Ginny Kroenlein, Jan Sterling, Claralynn Lewis, Jerry Everett, Mary Vandegrift, Sue Boynton, Barbara Jo Chaney, Deanie Brown. Third row: Mary Ann Buffington, Julia Harkins, Linda Lloyd, Mary Johnson, Carol Howell, Alice Scudder, Zoe Jenkins, Nancy Lynch, Pat Scharf, Helen McKenzie, Vonnie Adams, Sally Hughston, Jeanne Rehm, Martha Woollett.

DELTA GAMMA PLEDGES

Left to right: Kay Burky, Treasurer; Kay Thompson, Secretary; Sue Wilhelm, Vice President; Sue Rice, President.

First row, left to right: Jan Naylor, Kay Thompson, Sue Wilhelm, Sue Rice, Marvene Bailey, Kim Palmer, Sue Bloche. Second row: Sherri Westerfield, Donna Rice, Cynthia Waterous, Sarah Ann Davis, Peggy Fulkerson, Kay Burcky, Ann Owens, Carol Lundberg, Margaret Day, Sylvia Kroenlein, Vicki Machet.

GAMMA PHI BETA

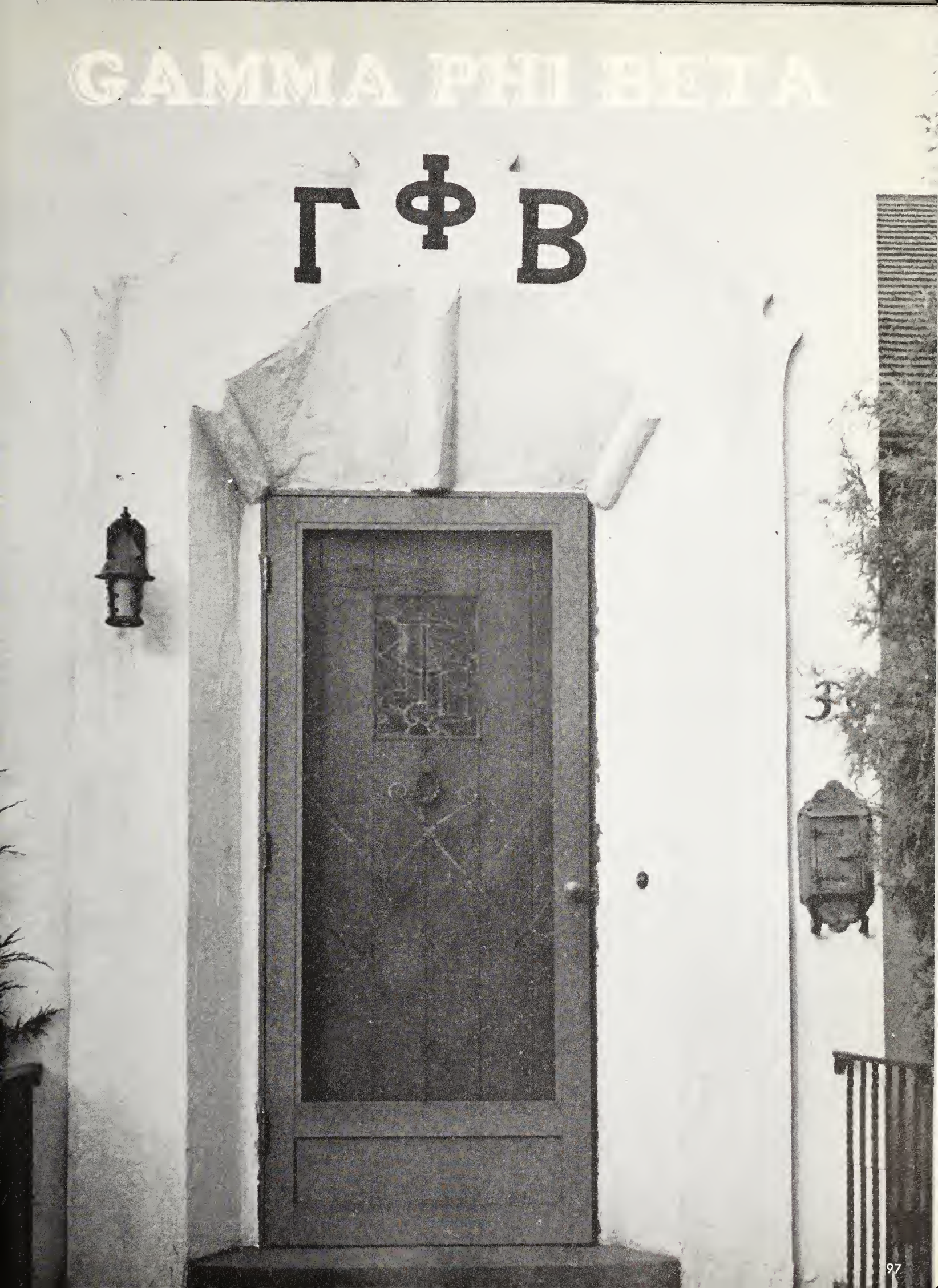

GAMMA PHI BETA

A year to be remembered began for the Gamma Phis early in the fall with a wonderful pledge dance given at the lodge.

Continuing a tradition we entertained province officers and our new housemother at a luncheon and opened our house to welcome guests at many occasions.

Our float placed first in the sorority competition at homecoming and our candidate, Nancy Ellis was crowned queen of the Tiger-Nugget dance.

We entertained retarded children at a Christmas party and offered our time in helping at the Colorado Springs center for retarded children.

GAMMA PHI BETA ACTIVES

Executive Council. Seated, left to right: Nancy Egerton, Judy Brown, Joy Hewins. Standing, left to right: Julie Harnden, Nancy Tober, Donna Keuker.

First row, left to right: Barbara Drevdahl, Jeanette Barton, Joy Hewins, Ingrid Brower, Sandy Ferguson, Nancy Ellis, Kathleen Kelly. Second row: Dotty Duell, Leslie Davis, Betty Troutman, Donna Keuker, Julie Harnden, Mary Grace Rogers, Sue Althouse, Judy Brown. Third row: Nancy Tober, Kay Anderson, Alice Glynn, Rosemary Reid, Nancy Egerton, Sigrid Freudenberg, Sally Richardson, Molly Bradshaw, Lu Anne Scheideman, Inkie Lindner, Cynthia Smith, Mrs. Rees, House Mother.

GAMMA PHI BETA PLEDGES

Officers. Seated, left to right: Dennie Chisholm, Sue Schafer, Kappy Hitchcock. Standing, left to right: Marilyn Clark, Sue Schroeder, Georgiann Thomas.

First row, left to right: Georgiann Thomas, Ann Friesen, Diane Dyatt, Jocile Milligan, Kappy Hitchcock. Second row: Nancy Morris, Barbara Case, Jane Bridgeman, Mary McCall, Marilyn Clark, Sue Schafer, Mary Rushmore. Third row: Mary Lou Vandenberg, Sue Schroeder, Dennie Chisholm, Lynn Gardner, Jane Fugate, Lucinda Beyer, Sandi Barrett, Sandy Fletcher.

KAPPA ALPHA THETA

KAPPA ALPHA THETA

Beginning a grand year the Theta pledge class walked off with highest honors for our booth at the Sigma Chi Watermelon Bust and successfully entertained the actives at a dance appropriately titled "Jazzmania".

To support our charity project we sent toys from our Christmas party to the Logipedics Center in Wichita.

Our act in the variety show was one of the many fun projects we did as a group.

KAPPA ALPHA THETA ACTIVES

Left to right: Janet Paine, Vice President; Carol Northcutt, President; Carol Raymond, Treasurer; Marlyn Wallace, Secretary.

First row, left to right: Carol Chase, Marjorie Gilbert, Marty Stinson, Mary Spindel, Carol Northcutt, Janet Paine, Joyce Lind, Lee Sage. Second row: Jacque Lair, Dotty Johnson, Pinky Hollister, Wendy Bach, Toni Persons, Sue Millison, Cathy Carmen, Jan Watts, Marianne Smith. Third row: Marilyn Johnson, Pauline Beck, Barbara Wusich, Liz Maier, Miriam Robins, Joyce Niedermeyer, Ann Seeman, Cyndy Hagner, Gay Broyles. Fourth row: Mary Leopold, Carol Raymond, Billie Jean Andrews, Tina Bonnyman, Marlyn Wallace, Carolyn Acherman, Peggy Merriman, Ann Daniels, Joan Van Der Vliet.

KAPPA ALPHA THETA PLEDGES

Front, left to right: Carol Orvis, Pan Hell Representative; Ellene McGehee, Vice President. Back, left to right: Marcia Long, President; Jean David, Secretary.

First row, left to right: Carol Carlson, Pat Lloyd, Judi Lentz, Bunny Baumann, Andy Addington, Marian Reynolds, Susie Lundquist. Second row: Mary Allen, Cathy Tiffen, Roberta Thorley, Ellene McGehee, Bev Smith, Marcia Long, Sally Ebrey. Third row: Lynn Brown, Patty Statler, Carolyn Kallmeyer, Sonya Peters, Carol Orvis, Reni Powell, Kay Stover, Jerry Thompson, Jean David, Zana Pflugrath.

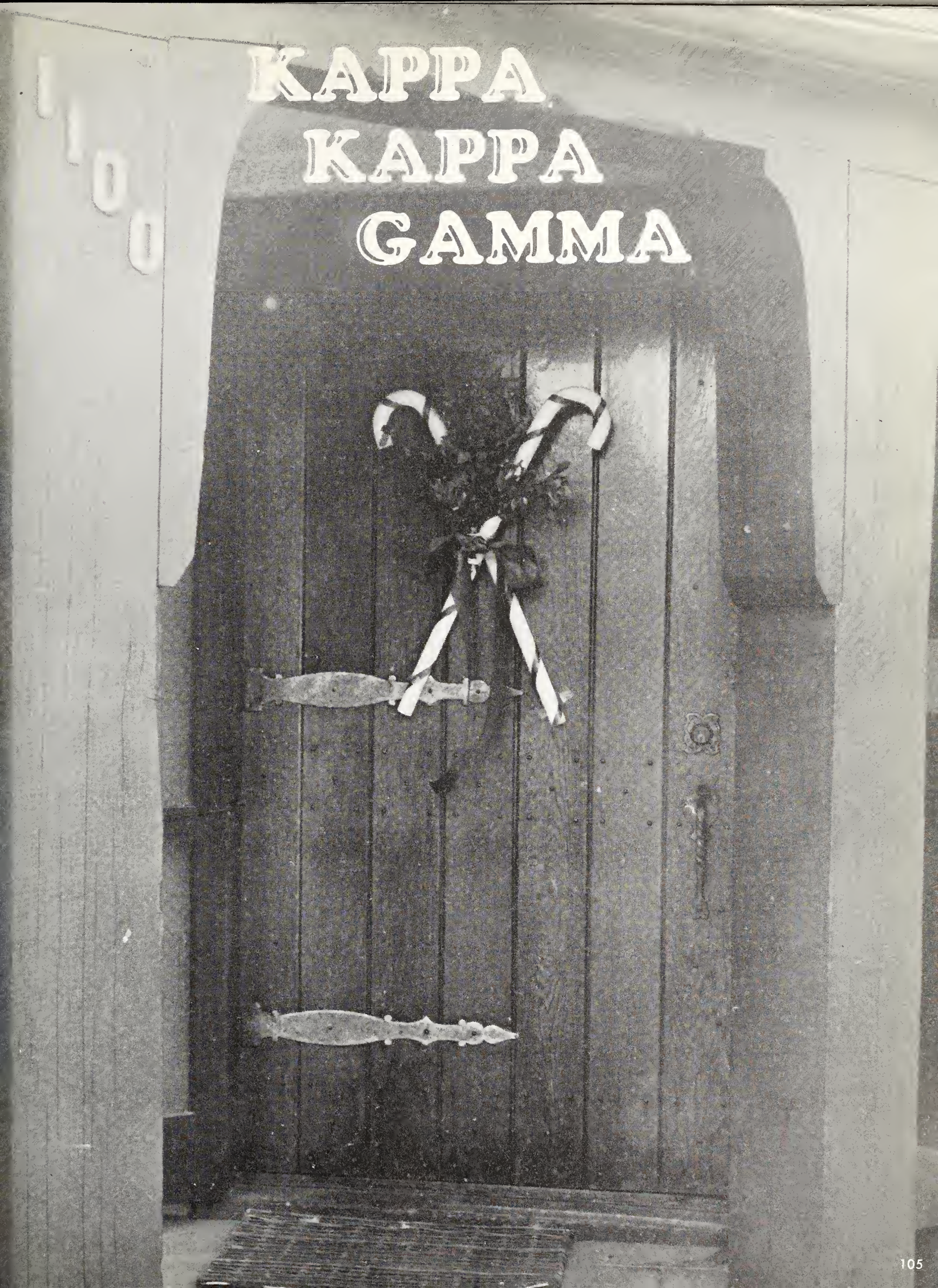
KAPPA
KAPPA
GAMMA

KAPPA KAPPA GAMMA

There were the Monday evening desserts entertaining each of the fraternities, the Christmas faculty parties, the formals and pledge dances and many afternoon get-togethers for both members and guests all making up a wonderful social calendar for the Kappas.

We invited the women foreign students to join us in these functions and extended all social privileges of the house to them.

For winning our province scholarship competition for the third year we received a trophy which we may now keep. We also won campus honor for high scholarship.

Honorable mention for homecoming float and a fun act in the variety show made the efforts worthwhile. All added up to a grand year for Delta Zeta Chapter.

KAPPA KAPPA GAMMA ACTIVES

Officers. Center front: Sue Williams, President. Left to right: Maggie Mathies, Treasurer; Jean Gilbert, Vice President; Sue Liggett, Secretary.

First row, left to right: Jane Carroll, Pom McCrea, Nancy Coil, Sue Arnold, Nancy Cunningham, Jane Snodgrass, Norma Wolff. Second row, left to right: Judy Avery, Jan Colley, Jeanne Foster, Mary Louise Emmert, Bonnie Boothe, Sue Gormley, Ann Babcock, Sue Williams, Maggie Mathies. Third row, left to right: Karen Jorgenson, Toogie Cormia, Sue Stearman, Nancy Hogan, Martha Boettger, Paula Erickson, Judy Reid, Sue Flenniken, Penny Demmin. Fourth row, left to right: Codie Fletcher, Jean Gilbert, Maggie Fellows, Ellie Graves, Elgine Rhineshart, Sue Madden, Helen Hay, Sue Blaire, Ann Kirk, Barbara McCallister, Sue Urban, Jo Vollers. Fifth row, left to right: Sue Liggett, Ann Hansen, Joan Samples, Judy Van Epps, Andrea Jelstrup, Lee Hammond, Connie Little, Marylyn Ohlson, Pat Perkins.

KAPPA KAPPA GAMMA PLEDGES

Officers. Center front: Ruthie Barnett, President. Left to right: Sally Smith, Secretary; Diane Reed, Vice President; Joyce Milz, Treasurer.

First row, left to right: Ann Speir, Joan Williamson, Julie Stoutenour, Ruthie Barnett, Barbara Jorgensen, Margaret Witsell, Sally Smith, Nancy King. Second row, left to right: Ginger Romnes, Sue Ecke, Diane Reed, Debbie Gray, Julie Kooser, Joyce Milz, Jean Morgan, Nancy Harrington. Absent: Carlyle Jones and Carla Rogers.

INDEPENDENT WOMEN'S ASSOCIATION

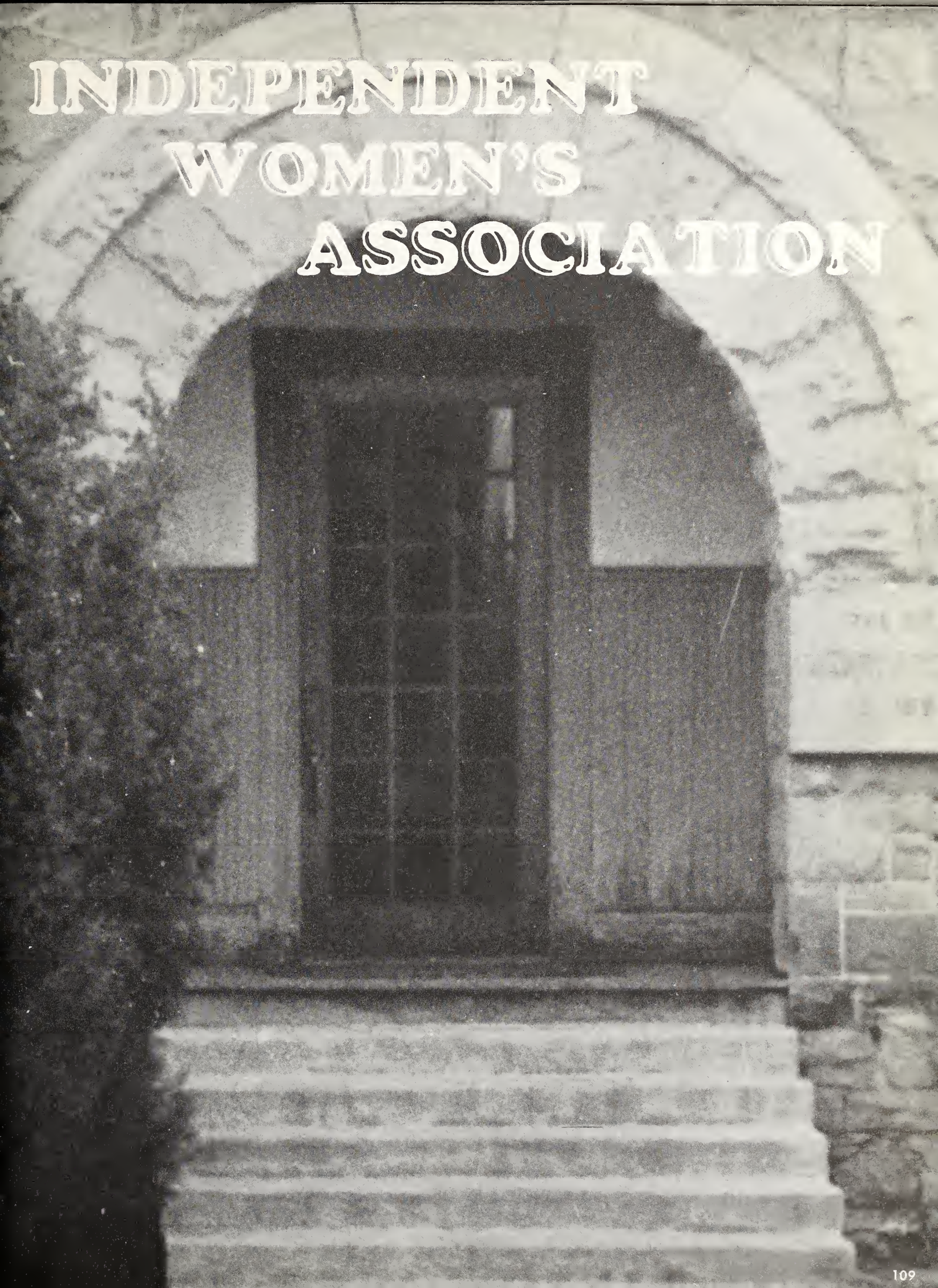

INDEPENDENT WOMEN'S ASSOCIATION

Working hard to redecorate the observatory, the independents succeeded in creating a wonderful place for meetings, teas and parties.

The independents turned their efforts toward a benefit spaghetti supper in January and offered their services for other charity projects during the year.

INDEPENDENT WOMEN'S ASSOCIATION

Left to right: Joan Kretschmer, Treasurer; Lynn Brown, Vice President; Sue Hendricks, President; Barbara Carver, Secretary.

First row, left to right: Lida Picton, Lynn Brown, Nancy Lou Johnston, Mary Ellen Howe, Majorie Lindskog. Second row: Jean Luxon, Ginny Adams, Sue Granberg, Sue Hendricks, Sylvia McDermeit, Kaye Asdel. Third row: Joan Kretschmer, Eleanor Hammer, Barbara Carver, Mary Alice Root, Dawn Irving, Charlene Dreher, Shirley Shaffer, Gwen J. Goldman, Dorothy Spann, Evelyn Sperling, Advisor.

SHOVE CHAPEL

COMMITTEE ON RELIGIOUS AFFAIRS

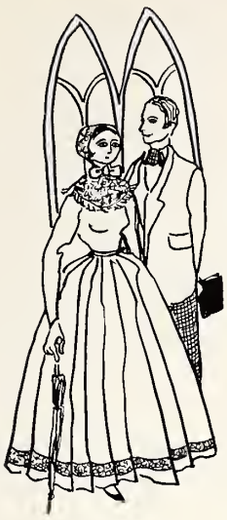

This student and faculty standing committee of the college assists the Dean of the Chapel in organizing and administering the religious activities of the campus.

First row, left to right: Dr. Straton, Dean of the Chapel; Sue Flenniken; Margaret Mathies; Pat Perkins; Chuck Ridge. Second row: Gerald Gleason; Charles Warner; E. D. Rucker; James R. Thomas; James R. Cocking; Rev. Scott Frantz; Bill Kuchar. Absent: Dr. Gray; H. M. Olson; and Jo Garner.

CANTERBURY CLUB

Canterbury Club meets weekly at Canterbury House with Reverend Scott Frantz from Grace Episcopal Church. The group plans and sponsors picnics, and outings and often enjoys slides and guest speakers. Membership is open to all students.

First row, left to right: Mr. Boyce; Sue Shaffer; Ginny Adams; Joan Berline; Joanne McLaughlin. Second row: Gloria Sherwood; Mrs. Boyce; Mrs. Frantz; Jeanne Rehm; Helen Hughes; Sue Arnold; Sally Harper; Louise O'Ryan. Third row: Rev. Scott Frantz; Bob Mason; Ralph Wendland; Chuck Ridge; Roger Wilkowski; Bob Kneeland; John Parr; Chuck Gable; Kipp Herreid.

M. S. M.

Methodist students on campus meet together often to discuss religious affairs and to enjoy Bible study and Christian fellowship. The M.S.M. invites all interested students to partipate in the group discussions and activities.

Left to right: Nancy Baggs; Mary Alice Root; Lida Picton; Ross Henry; Coralie Allen; Ted Davis; Fred Venable; Mary Mc Call

INTERVARSITY

The Colorado College Intervarsity Christian Fellowship is a branch of the international organization found on college and university campuses throughout the world. The group welcomes all interested students to participate in weekly meetings and religious conferences with students from other schools.

First row, left to right: Ginny Adams; Codie Fletcher; Ray Eppert; Dawn Irving; Margaret Mathies; Sue Flenniken. Second row: Lois Ann Brown; Barbara Carver; Jerri Crawford; Jean Luxon; Nancy Morris; Sylvia Mc Dermeit; Paula Erickson; Jane Carroll. Third row: Jim Kenny; Barbara Frantz; Jerry Oswold; Peter Papajojo; Ann Feidler; Charlene Drehr; Martha Boettger; Chuck Hobden.

HONOR COUNCIL

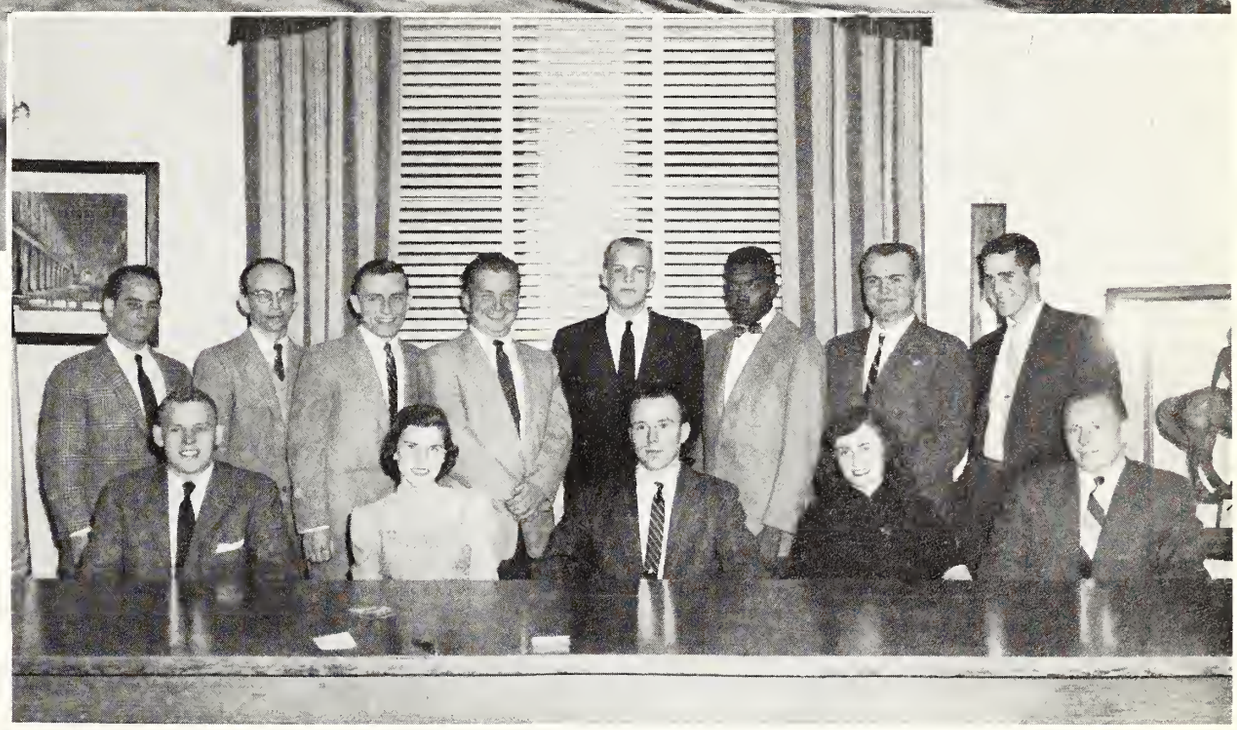

Seated, left to right: Phil Good; Codie Fletcher; Jeff Simus, President; Jane Carroll, Secretary; Doug Swail. Standing: Webb Otis; J.. Douglas Mertz, Advisor; Norm Spears; Carl Pitts; Bob Hendee; Pat Butler; Ed Beatty; and Mort Forster.

The Honor Council composed of twelve students, introduces and explains the honor code to new students during Freshman Week every year. It is their job to administer the honor system, hear all cases arising from violation of the code and perpetuate the honor system on campus.

A. S. C. C.

A. S. C. C. is the principle governmental organization on campus representing the entire C.C. student body. Working with Ed Beatty, student body president, A.S.C.C. operates under a constitution granted by the college president and the Board of Trustees. Keyed to work closely with faculty, administration and students, the council supervises and coordinates campus life.

Seated: Carl Pitts; Ed Beatty, President; Marty Stinson; Bob Hendee. Standing: Bob Dixon; Norman Terry; Dr. Sonderman; Ginny Kroenlein; Mr. Jones; Codie Fletcher; Mr. Howard; Maits Gasser; Betty Troutman; Jon Cochran; Sandra Zaring; Linda Lloyd; Tom Fitzgerald; Yetti Stolz.

A. W. S.

Activities Council

First row, left to right: I. Brower; L. Brown; S. Arnold; M. Gasser; M. Clark; B. Troutman; I. Lindner. Second row: S. Zaring; M. Ohlson; M. Mathies; J. Sterling; M. Bradshaw; J. Harnden; K. Dybevick; C. Best. Third row: A. Kirk; C. Fletcher; V. Adams; J. Gilbert; P. Demmin; M. Spindle; J. Wicks; P. Perkins; Miss Martha Campbell, Advisor.

A. W. S.

Executive Council, left to right: Inky Lindner, Treasurer; Betty Troutman, Activities Secretary; Sue Arnold, First Vice President; Maita Gasser, President; Codie Fletcher, Second Vice President; Vonnie Adams, I.D.C. Secretary.

INTER-DORMITORY COUNCIL

First row, left to right: Sue Williams; Maita Gasser; Sue Arnold; Sue Flenniken; Janet Paine. Second row: Inky Lindner; Evie Meisen; Bonnie Boothe; Joyce Lind; Mary Vandergrift. Third row: Jan Colley; Lucinda Beyer; Codie Fletcher; Martha Boettger; Vonnie Adams.

Associated Women Students is made up of all women on the Colorado College campus and represents their interests through both Inter - dormitory Council and the Activities Council.

Working under a new constitution, Maita Gasser serves as A.W.S. president and presides over I.D.C., the judicial body for the women's dormitories.

Sue Arnold as first vice president presides over the Activities Council which sponsors such projects as the A.W.S. bookstore and Trade Inn.

The Activities Council worked hard on a successful fall conference which both C.C. women and A.W.S. members from other schools attended.

BLUE KEY

In its second year on the C.C. campus, Blue Key is working to promote higher school spirit as well as maintain school traditions. Members are topped from the junior and senior class and this year met with Jack Knight acting as president. Service projects include Freshman orientation, taking roll in chapel and coordinating homecoming functions.

Kneeling, left to right: N. Spears; J. Watts; J. Hirst; C. Smith; R. Eagly. Standing, left to right: W. Osborne; W. Winkler; W. Riley; E. Beatty; C. Pitts; D. Silverburg; K. Hereid; R. Hendee; J. Simus; and J. Knight, President.

TIGER CLUB

Tiger Club is the honorary women's pep organization on campus. The group sponsors service projects for campus improvements and supports athletic events and other school activities and programs. Inky Brower served as president this year and under her leadership the group has made plans for a Freshman pep club to be organized next year.

Members of Tiger Club are tapped in the spring and fall.

First row, left to right: M. Gilbert; Gay Broyles; S. Arnold; M. Mathies; K. Jorgenson; M. Leopold; D. Johnson; C. Smith. Second row: G. Cormia; V. Romnes; W. Bach; C. Carmen; E. Meier; S. Millison; A. Persons; M. Wallace; C. Ackerman; N. Wolff; S. Ferguson; J. Paine; B. J. Andrews. Third row: S. Smith; S. Zaring; C. Best; N. Tober; J. Harkins; M. Robins; G. Everett; K. Dybevick; S. Stevens; J. Brown; M. Stinson; I. Brower; A. Daniels; N. Egerton; A. Scudder; M. Fellows; J. Van Epps; S. Freudenberg; P. Demmin; J. Sterling; V. Adams; M. Johnson.

WAKUTA

Wakuta, the honorary athletic association for women at C.C. works closely with W.A.A. It provides officiating staffs for all women's athletic events including inter-sorority competition in volley ball, basketball, and baseball. New members are tapped each spring.

Seated, left to right: Margie Gilbert; Patsy Perkins; Nancy Tober; Lu Ann Scheideman, President; Zoe Jenkins; Penny Demmin; Alice Scudder. Standing: Toogie Cormia; Ingrid Brower; Nancy Hogan; Maggie Mathies; Jane Abrahamson.

W. A. A.

Seated, left to right: Elaine DuPuy; Maggie Fellows; Mary Leopold; Linda Lloyd; Sally Smith; Patsy Perkins. Standing: Sara Fulton; Joan Kretschmer; Pat Scharf; Barbara Frantz; Les Davis; Mary Wade; Dotty Duell.

W.A.A. represents all Colorado College women students and works closely with the athletic program. The group sponsors a breakfast for new students during freshman week and later in the year organize intramural tournaments in tennis, volley ball, basketball, bowling, swimming and soft ball.

JUNIOR PAN HELLENIC

The Junior Pan-Hel Council is composed of representatives from the pledge classes of the sororities on campus. The group helps in the orientation of pledges to sorority life and this year, with Sharon Westerfield as president, sponsored a pledge progressive dinner in the fall.

Left to right: Sheri Westerfield, President; Miriam Robbins, Pan Hellenic Advisor; Ann Hapgood; Betty Lyster, Advisor; Romaine Lily; Sue Rice; Ruthie Barnett; Carol Orvis; Julie Kooser; Georgiann Thomas; Marcia Long.

ALPHA KAPPA PSI

Alpha Kappa Psi is the national honorary business fraternity on the Colorado College Campus. Among other activities the group takes educational trips to business establishments and industries throughout the state.

NAIADS

Kneeling, left to right: A. Powell; S. Madden; J. Kooser; M. Wilson; A. Lust. Second row: G. Thompson; D. Samson; J. Watts; P. Beck; T. Bonnyman; P. Lloyd; M. Spindle; C. Atwood; L. Davis; P. Scharf. Third row: Sue Millison, president; L. Brown; A. Douglas; M. Allen; B. Powell; J. Avery.

Still only a few years old, Naiads has grown in both membership and activities. Working under the direction of Miss Smith the group swims weekly at the Broadmoor practicing synchronized swimming and preparing for the annual spring show.

Sue Millison diving

FOREIGN STUDENT COMMITTEE

Seated: Sue Gormley; Suzie Blair. Standing left to right: Marion Cooley; Bob Hendee; Dawn Irving; Berta Lou Clarke; Helen McKensie; Keith Argow; Nancy Egerton; Molly Anderson; Don Schafroth; Judy Reid; Dr. Brandt; Dick Evans; Paul Nolte.

Foreign students, left to right: Annie Depeyrot, France; Eyvind Eriksen Noer, Denmark; Dr. Brandt; Artur Wolfgang Stein, Germany; Gerardus Josef Van Tienen, Holland; and Ersie Mantzoulinou, Greece.

With Sue Gormley as chairman, the Foreign Students Committee spent an active year screening applications, handling financial matters, arranging places for students to stay, and awarding half tuition scholarships to foreign students.

Committee membership is made up of representatives from all sororities and fraternities on campus with Dr. Brandt as faculty advisor.

MOUNTAIN CLUB

First row, left to right: Shirley Shaffer; Nancy Baldwin; Micki Gillette; Bill Fischer. Second row: Rich Richards; Gwen Goldman; Mary Lu Pike; Lee Sage; Bob Beck; Ron Bierstedt. Third row: Bruce Kasten; Paul Dishong; Harvey Carter; Jim Fahrenkrug; Robert Knorr; Van Morrow.

Organized for students interested in rock and mountain climbing, the Mountain Club has enjoyed both meetings and trips this year. The group climbed both Mt. Evans and Bierstadt and held a rock school in the Garden of the Gods. A project to teach both members and other interested students first aid is being planned.

GEOLOGY CLUB

Working with an increased membership, the Geology Club has expanded its program to include a lecture series and field trips to surrounding areas. Dr. William A. Fischer serves as faculty advisor.

First row, left to right: Sam Best; Robert Thompson; Cable Young; Fred Conwell, President; Ann Fiedler; Charles Kowall. Second row: Tom Mason; Dick Kopp; Don Singmaster; Jack Thompson; Kay Havenor; Al Wise. Third row: Jim Beechwood; Jack Thompson; Mac Schmidt; Andy Haslett; Art Elder; Jim Gigone; Frank Reynolds.

I. R. C.

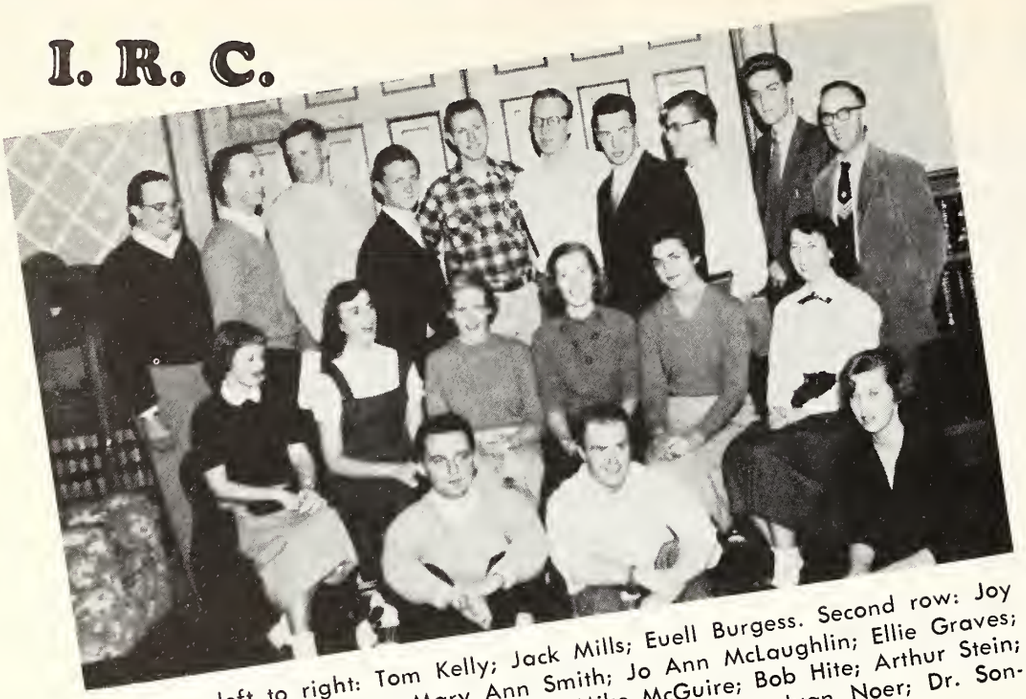

First row, left to right: Tom Kelly; Jack Mills; Euell Burgess. Second row: Joy Hewins; Eleanor Hammer; Mary Ann Smith; Jo Ann McLaughlin; Ellie Graves; Nancy Egerton. Third row: Delos Smith; Mike McGuire; Bob Hite; Arthur Stein; Keith Argow; Ed Gardner; Jerry Van Tienen; Jim Rice; Ivan Noer; Dr. Sondermann.

International Relations Club is organized for the purpose of discussing problems and major issues of the day. The group often hears speakers from foreign countries as well as enjoying and participating in debates and panel discussions. The club plans many programs of interest to all C. C. students.

SOCIOLOGY CLUB

Seated, left to right: Mrs. Carter; Mary Vandergrift; Jean Gilbert; Ann Sebastian; Jo Wicks; Mrs. Shaw. Standing: Dr. Shaw; Charles D. Bolten; Keith Argow; Sumner Lloyd; Cherry Carter; Martha Miller; Carol Howell.

The Sociology Club is organized for all students on campus and has grown in membership. Programs of the club include frequent discussions, dinners, and films. Members have the opportunity to hear guest speakers and this year took a trip to Buena Vista in the spring.

FRENCH CLUB

Left to right: Carolyn McDonald, Secretary; Coralie Allen, President; Dr. Boyce, Advisor; Bob Yeager; Berta Lou Clarke; Doric Van Camp.

French Club is open to all students on campus who are interested in the language or the culture of the French people. The group meets about once a month to hear speakers, to see slides and to discuss France. Popular with members of the club is the French luncheon. They meet often to practice and enjoy French conversation.

R. O. T. C.

Color Guard

In the light of world conditions, the important role of the Army Reserve Officers' Training Corps is even greater than it has been. The continuous reinforcement of the Regular Army and the Organized Reserve Corps with well-trained junior officers from the ROTC is an essential element of national security.

R. O. T. C.

Band under the direction of Larry Oswalt

Pershing Rifles: Tom Gentry, President; Keith Argow, Vice President; Van Sondenberg, Drill Leader

R. O. T. C.

Voice and Command Drill Alternate Officers

Company "A" Capt. Wally Parus, commander

R. O. T. C.

Company "B" Capt. Ed Beatty, commander

Company "C" Capt. Art Elder, commander

PUBLICATIONS

PUBLICATIONS BOARD

Left to Right: Dr. Ross; Dr. Hochman; Betty Jeanne Foster; Codie Fletcher; Bill Riley; John Hirst; Jim Ruch; Keith Argow. Absent when picture was taken: Mr. Howard.

The Publications Board with Codie Fletcher as chairman controlled the policies and standards of student publications. The major contribution of this year's Board was the establishment of a new darkroom to be used by publication photographers. Faculty Advisors were Dr. Hochman, Dr. Ross, and Mr. Howard. Editors and Business Managers of the student publications served on the board.

TIGER

The Tiger is a weekly publication keeping students up to date on C. C. campus life.

Bill Riley, Editor

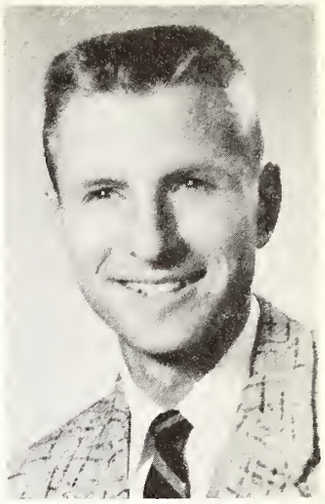

Keith Argaw, Business Manager

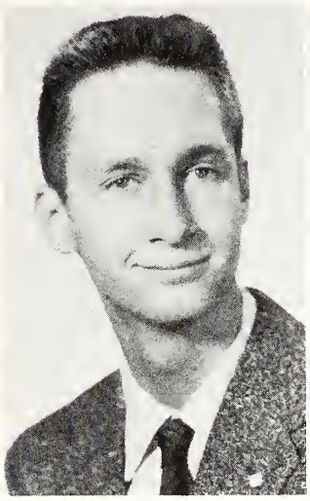

Robin Reid, Managing Editor

Nancy Cunningham, News Editar

Judy Reid, Society Editor

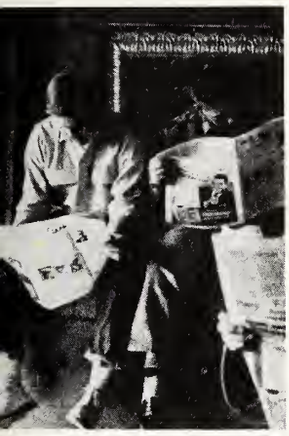

Mary Alice Root, Reporter

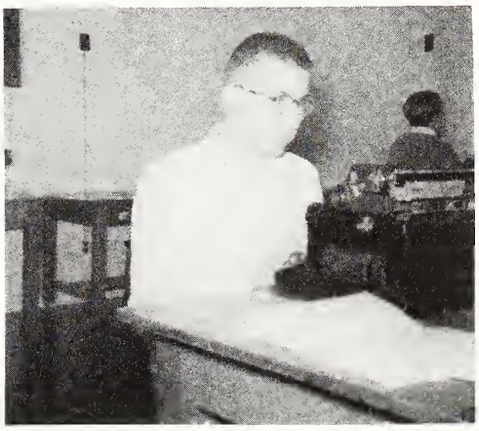

Neil Stillinger, Sports Editar

Lynn Brown and
Nancy Harrington, Reparters

Judy Reid, Society Editor, and
Gay Broyles, Reparter

Nancy Cunningham, News Editar

KINNIKINNIK

Jim Ruch, Editor

John Hirst
Business Manager

The Kinnikinnik is the literary magazine of Colorado College. This A. S. C. C. publication contains short stories, poems, and plays contributed by the students.

Ben Haggin
Art Editor

Dick Wimer
Prose Editor

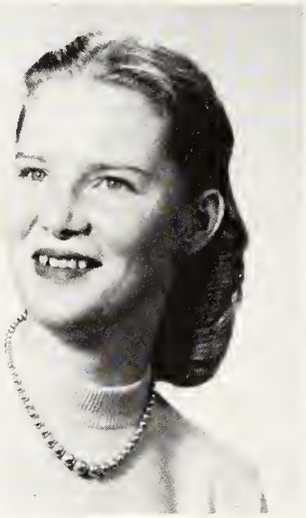

Valerie Johnson
Poetry Editor

Ann Sebastian
Make Up Editor

NUGGET

Jim Kiley
Business Manager

Jeanne Foster
Editor

John Hirst
Business Manager

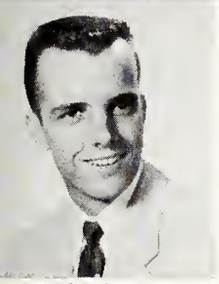

Fred Acheson
Assistant Editor

Ed Normandt
Layout Editor

Bonnie Boothe
Copy Editor

Joe Blackburn
Art Editor

After months of collecting and compiling, we of the Nugget staff present the 1956 yearbook to Colorado College.

Jeanne Rehm
Senior Class

Martha Miller
Junior Class

Molly Bradshaw
Sophomore Class

Sue Rice
Freshman Class

FINE ARTS

COLORADO SPRINGS FINE ARTS CENTER

An aerial view of the Colorado Springs Fine Arts Center located two blocks from the Colorado College campus.

The impressive entrance admits visitors to the Fine Arts Center for exhibits, films and concerts.

An accomplishment of modern architecture, the Fine Arts Center is framed by shrubs, lawns and trees.

PAINTING

Advanced painting student, Yetti Stolz.

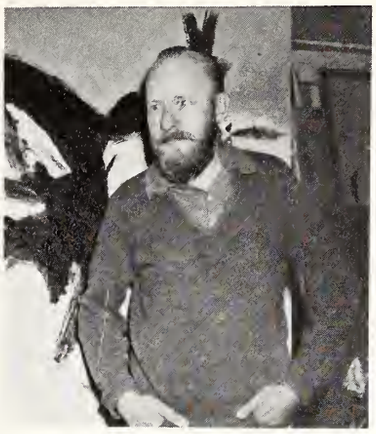

Emerson Waelffer

Emerson Woelffer, outstanding for his many one-man shows, is an inspiration and an attentive instructor for his many students. Painting includes various media from charcoal sketches to advanced oil painting.

Advanced painting student, Jeanne Rehm.

Marlyn Wallace and Jeanne Foster preparing a canvas.

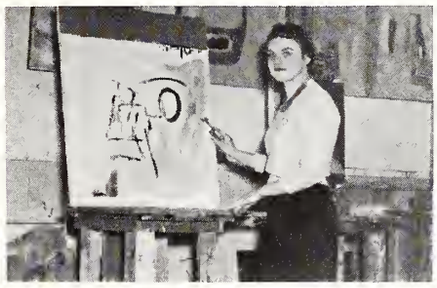

Jo Viger, advanced student.

A beginning painting class at wark.

Beginning painting student, Bannie Zirkel.

DESIGN

Samuel Sabean, instructar af design and sculpture.

Sculpture class

Mr. Sabean's courses include basic design, enameling, furniture design and construction, and sculpture, both beginning and advanced.

Basic design class

GRAPHICS and LITHOGRAPHY

Joe Blockburn preparing a lithographic stone.

Mary Chenoweth, Instructor

The art of printing techniques are of prime importance and interest to students of lithography and graphics. A student show next fall will include some outstanding works in this medium.

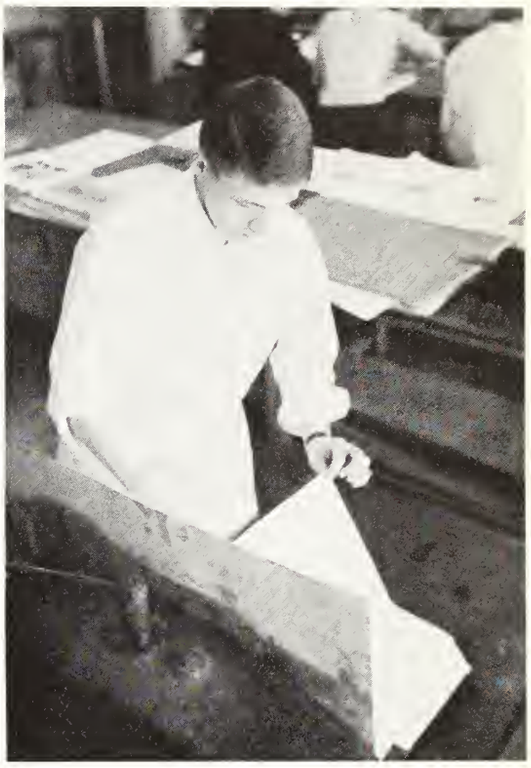

Test print

Left to right: John White, Nancy Warren and Marion Acord, students in a graphics class.

FINE ARTS CENTER

The main lobby at the Fine Arts Center includes such outstanding works of sculpture as Brancusi's "Bird In Flight."

Sculpture, texture, montage and life drawing are all displayed in a student show in one of the main galleries at the Fine Arts Center.

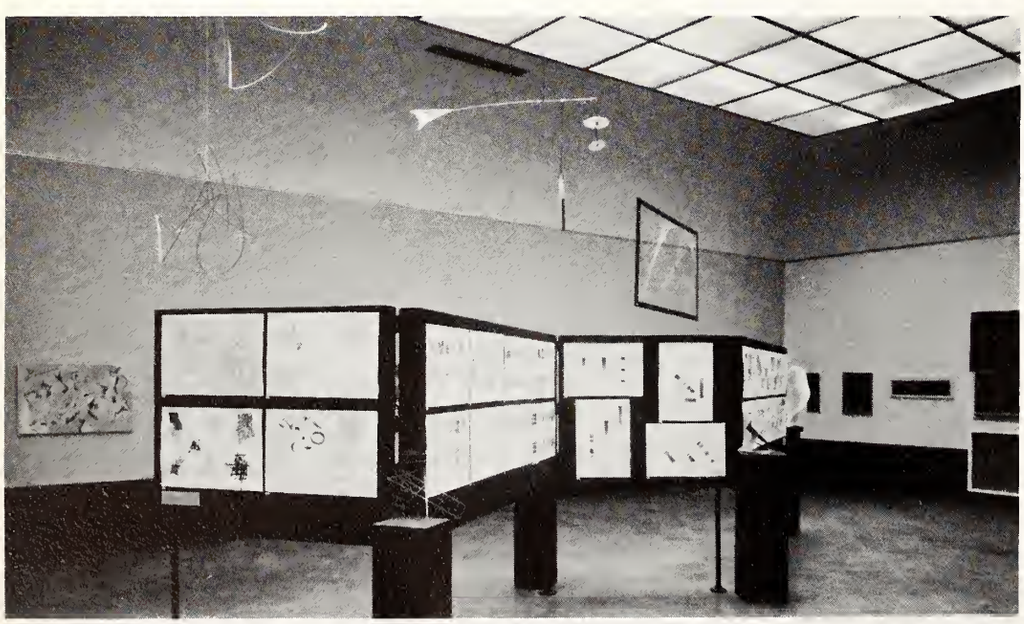

A student exhibit of modern art demonstrates techniques used in value scales, mobiles, problems in wire and the art of welding.

MUSIC

Dr. Max Lanner, who became head of the music department in 1951, is a native of Austria, received his Ph.D. from the University of Vienna and is also a graduate of the Music Conservatory of Vienna. In addition to his administrative and teaching duties, he is also active as performer.

MUSIC

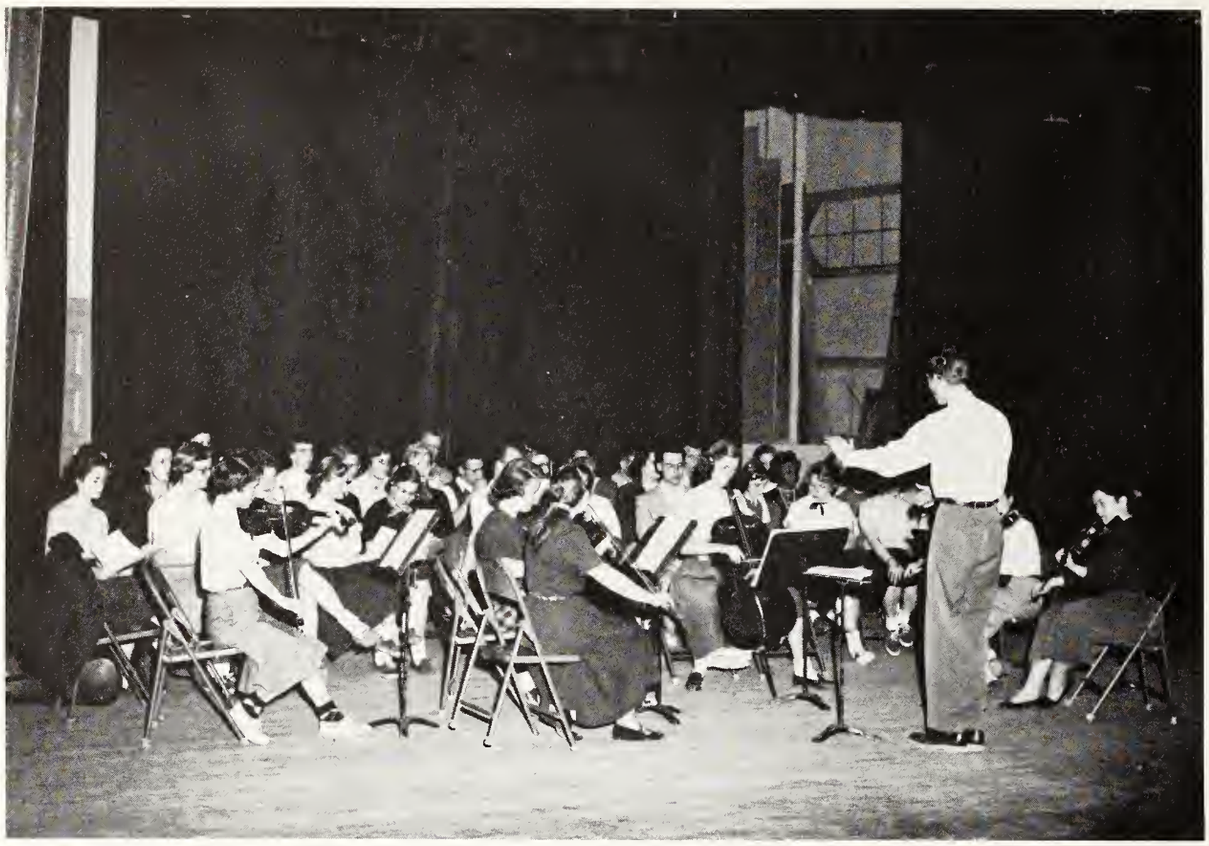

Charles J. Warner leading the Colorado College orchestra.

Earl A. Juhas directing the Colorado College band.

The Colorado College Choir under the direction of Charles Warner during a Sunday afternoon performance.

PERFORMANCES

Scene from "The Impresario" showing Jerry Laamis, as Angel, Eleanar Graves as Madame Galdentrill, Jerry Teske, as Bluff: and Mary Atkins as Miss Silverpeal.

Scene from "Bastien and Bastienne" showing Millicent Hunt as Bastien and Charles Johnson as Colos.

The Opera Warkshop, under the diiection af Charles Warner, presented Mazart's "The Impresario" and "Bastien and Bastienne," as part af the abservance of the 200th anniversary af the composer's birth yeor.

Ja Evelyn Garner and Rabert Rene Nadeau are two artist piana students rehearsing far their appearance with the Puebla Symphony orchestra in Poulenc's "Cancerta" far twa pianas and archestra. They also gave a twa-piana recital in the regular Perkins Hall cancert series, and Rabert Nadeau appeared in the previaus seasan with the Calorada Springs Symphony, in Ravel's "Piana Cancerta," as one of the regianal artist-winners in the Young Artist auditions.

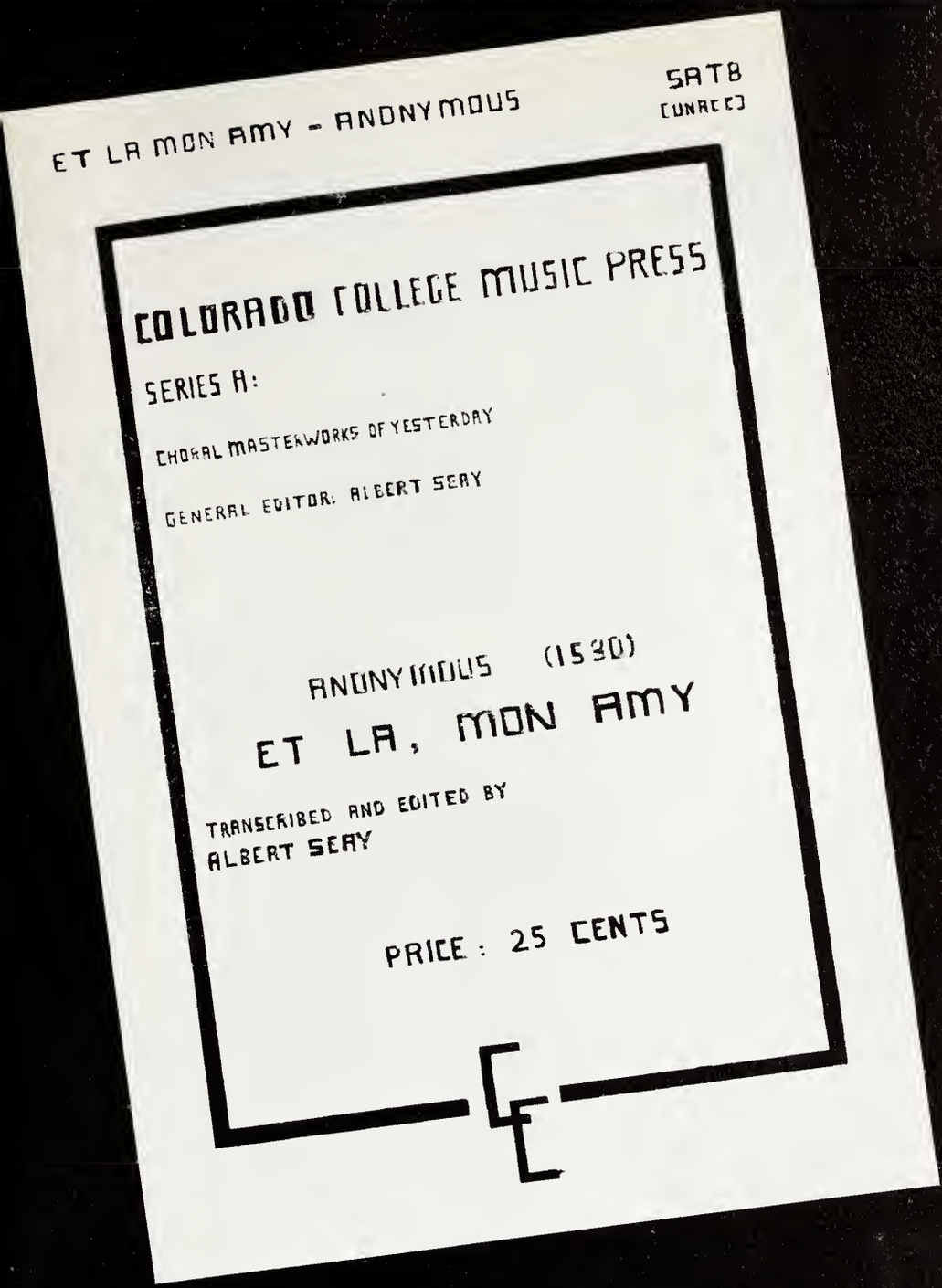
ET LA MON AMY - ANONYMOUS

SATB
[UNACC]

COLORADO COLLEGE MUSIC PRESS

SERIES A:

CHORAL MASTERWORKS OF YESTERDAY

GENERAL EDITOR: ALBERT SEAY

ANONYMOUS (1530)

ET LA, MON AMY

TRANSCRIBED AND EDITED BY
ALBERT SEAY

PRICE: 25 CENTS

The Colorado College Music Press is an interesting new venture of the music department. This non-profit publication is under the general editorship of Albert Seay and Carlton Gamer. The picture shows the title page of the first publication.

Mrs. Margaret Teason, secretary of the music department for some time, has been working for the College in many capacities for many years. She is known as "Mom" Teason, and loved by all.

Dr. Albert Seay, eminent musicologist and teacher, who received his Ph.D. from Yale University, shows that he also enjoys the full range of the bassoon.

Students of Dr. Seay's theory class are rehearsing for performance of their own compositions. They are from left to right, seated: Susan Brooks, Sherman Sullivan, Robert Clark, Jerry Teske. Standing: Randolph Lee, Mr. Carlton Gamer and Dr. Albert Seay.

The Music Workshop is a student organization open to all students at Colorado College who are interested in versatile and worthwhile musical projects. Shown here are the officers of the Music Workshop and the faculty sponsors, discussing details for the performance of Gilbert and Sullivan's "Ruddigore," one of their many projects for 1955-56. They are, seated, left to right: Jo Evelyn Garner, Prof. Charles Warner and Sherman Sullivan. Standing: Sue Granberg, Carol Ann Hutchison and Prof. Carlton Gamer.

Mr. Martin Herman (seated) who joined the music faculty in the fall of 1956 as a full-time member, and is teaching some history and theory courses, is shown here in one of his important additional functions—he is in full charge of the Carnegie Room music library. Students checking out music and recordings in the picture are: (l. to r.) Coralie Allen, Koren Jorgenson and William McClellan.

DRAMA

Chief Tyree, Instructor in Radio, Drama, and Speech Arts.

OUR TOWN

CAST

Stage Manager ..... John Hunter

House ..... Carolyn McDonald and Marion Cooley

Business Manager ..... Elaine Crawford

Publicity ..... Carol Carlson
Jan Sterling
Ann Douglass

Dr. Gibbs ..... Bruce Heyser

Joe Crowell ..... J. Tucker

Howie Newsome ..... Sam Best

Mrs. Gibbs ..... Euel Burgess

Mrs. Webb ..... Mary McElroy

George Gibbs ..... Gene Feist

Rebecca Gibbs ..... Sue Boynton

Wally Webb ..... Tom Ross

Emily Webb ..... Lucinda Beyer

Professor Willard ..... Steve Rothman

Mr. Webb ..... Jerry Heffernan

Simon Stimson ..... Norm Chichester

Mrs. Soames ..... Marion Cooley

Constable Warren ..... Ed Butterworth

Si Crowell ..... Mike Ford

Sam Craig ..... Al Fleeson

Joe Stoddar ..... Tom Matthews

Minister ..... Jim Coil

William Woodson Tyree

The informality of speech class.

KRCC

Left to right: Neil Tyree; Arthur Stein; Elaine Crawford.

Left to right: Ted Sheltan; J. L. Tucker; Gerald Tolley.

Left to right: Arthur Stein; Ted Sheltan, Elaine Crawford; Chief Tyree; and Neil Tyree.

Left to right: Gerald Tolley; J. L. Tucker; Ted Shelton.

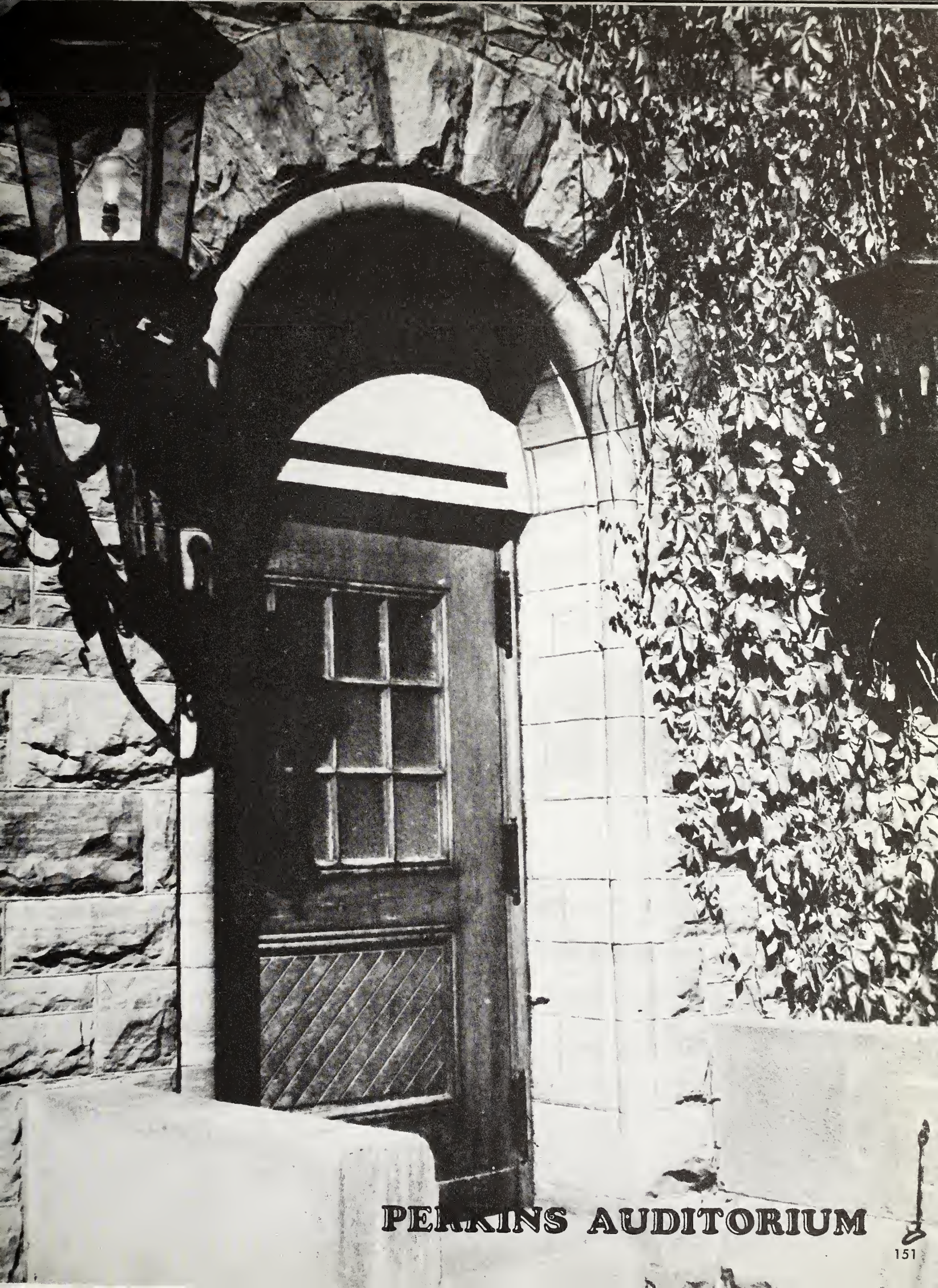

PERKINS AUDITORIUM

SPORTS

Juan Reid

Juan Reid is the Director of Athletics and Dean of Men at Calorado College. He graduated from Colaroda College in 1932 ofter earning nine varsity letters in faatball, basketball, and baseball. Since his graduatian he has caached baseball, basketball, and football teams far his college. Reid was named Athletic Director in 1948 ond has had no caaching chares since that time.

Colars

Black and Gold

Nicknames

"Tigers" and "Bengals"

FOOTBALL

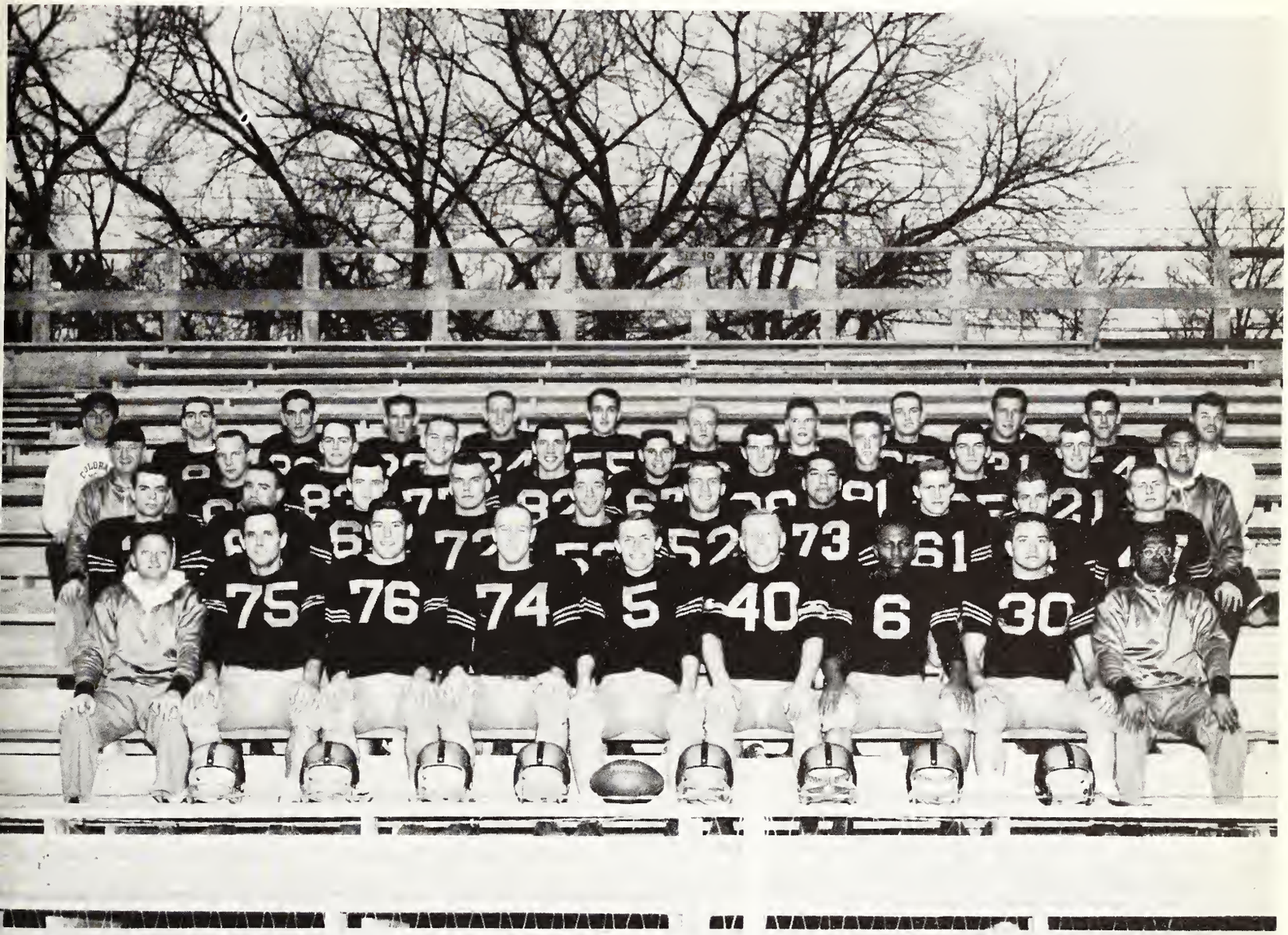

Front row, left to right: Coach Robertson, John Hay, Don Madich, Art Elder, Norm Spears, Doug Swail, Roy Johnson, Dave Fletcher, Trainer Collins. Second row: Gary Dixon, Jack Krause, Bill Riley, Paul Sims, Chuck Crevo, Don Soukup, Alvaro Martins, Dave Brown, Cecil Jackson, Fred Menzer. Third row: Coach Eastlack, Bob Arko, Jack Knight, Jim Weaver, Sam Risk, Dick Munzinger, Bill Mooney, Dick Wiegandt, Floyd King, Gary Cook, Coach Tonelli. Back row: Mgr. Frank Derango, Lou Lawrence, George Dougherty, Dick Waters, George Kenry, John Poer, Keith Drake, Dave Van Metre, John Edwards, Bob Boge, Maury Hammond, Jack O'Leary.

Ray Robertsan

Head Foatball Caach at Calarado College. This is his second year here after caming to us fram Nebroska Wesleyan. While in callege he earned eleven letters in faatball, basketball, ond trock. He graduated from McPherson College, Kansos, in 1940. He received his master's degree in 1954 from the University of Nebraska.

Raosevelt Callins

"Rasie" Collins is the papulor and efficient trainer at Calarada College. He has been here since 1935 and is now considered to be one of the best othletic trainers in the western stotes.

Things laaked bright for the Calarada College gridders at the beginning af the seasan this year. The coach and squad laoked farward to the coming season with hope and eagerness. Our first game was against Adams State. The Tigers came aut an top, 19-0. At the end of the seasan our record wos; 2 wins and 8 losses. Regardless af who won, we fielded a good solid team thot can hold its own.

Colorada College	19
Colorada College	0
Colorada College	7
Colarodo College	14
Colorodo College	14
Colorodo College	27
Colorada College	13
Colorodo College	0
Colorado College	30
Colorodo College	7

Adams State	0
Idaho Stote	27
Western Stote	38
Montana State	39
Colorodo Mines	26
Colorodo State	20
Western State	48
Denver U.	60
Colorodo Stote	13
Colorodo Mines	27

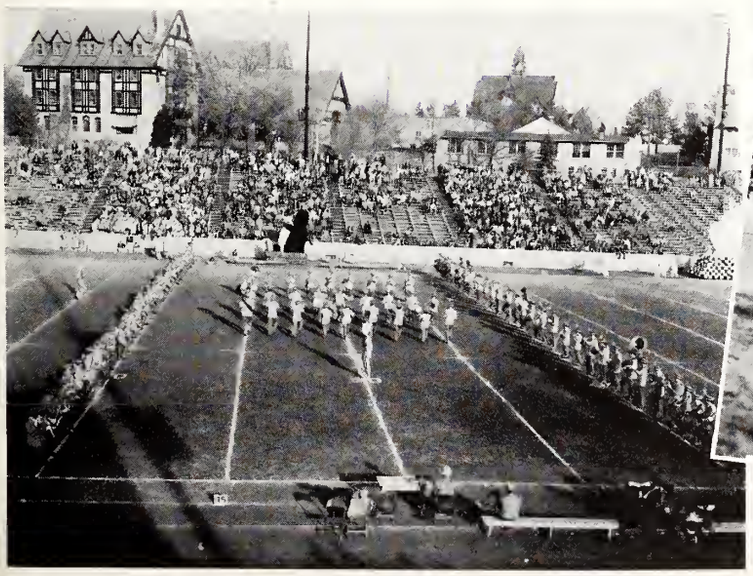

Rushing

Player	Times carried	Yards gained	Average gain
Dave Fletcher	107	530	4.9
Gary Dixan	78	504	6.4
Gary Caak	47	288	5.8
Cecil Jacksan	42	182	3.9
Roy Johnsan	45	161	2.9
Doug Swail	18	89	4.9
Narm Spears	39	111	2.0
Jack O'Leary	5	69	12.4
Bob Boge	14	56	4.0
Keith Drake	12	26	2.2

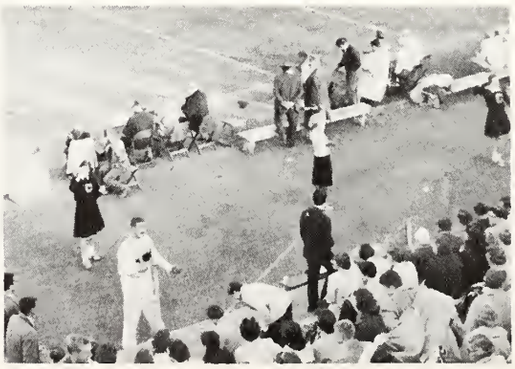

Passing

Player	No. Att.	% Completed
Spears	73	47.9
Johnson	23	34.8
Swail	5	60.0
Cook	6	33.3
Lawrence	11	18.1
O'Leary	8	50.0

PASS RECEIVING LEADERS

Player	No. Caught	Average Gain
Knight	11	15.0
Jackson	10	12.5
Dixon	15	6.5

Front row, left to right: Ted Klink, Jerry Van Tieden, John Zengerl, Chuck Lundberg, Bill Flickinger, John Jepson. Back row: Hans Bjornen, Bab Scarpati, Tom Fitzgerald, Coach Bernard.

C. C.	2	A. F. Academy	0
C. C.	4	Wyoming U.	0
C. C.	0	Colo. Mines	2
C. C.	4	Wyoming U.	1
C. C.	1	A. F. Academy	4
C. C.	0	Colo. Mines	2

SOCCER

BASKETBALL

Left ta right: Bill Winkler, John Sanich, Dick Blank, Dan Madich.

Left ta right: Bob Laveloce, Frank Kallmeyer, Doug Little, Bob Montgomery.

Coach "Red" Eastlack

This year, something new wos added to the C.C. basketball team. Fifteen scholorships were given ta deserving basketboll ployers. Working with only four lettermen, the team was built largely around freshmen ond sophomares. Whot the team lacked in height was made up in speed. The Tiger squod opened their rough schedule agoinst the Alumni on Dec. 1, beating the old masters by one point.

Head Basketball Coach, Eastlack come to C.C. in 1952 from Trinidad Junior College, where he had served far three years. A groduate of Caloroda A. & M., he served with the Morines during W.W. II. He has received his master's degree from Colorodo A. & M.

Left to right: Culver Hooker, Dan Young, Chuck Swollow, Gary Cook

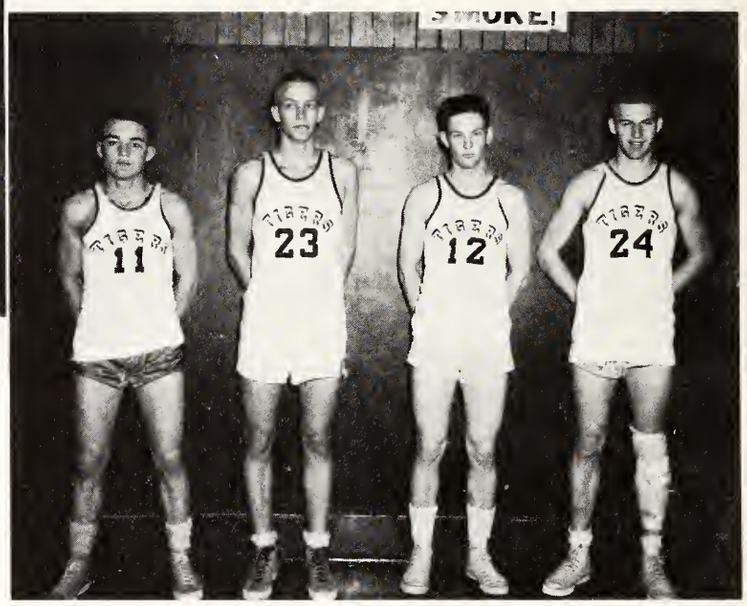

Left to right: Bob McKendry, Mike Tilmo, Roy Wheeler, Jim Fahrenkrug.

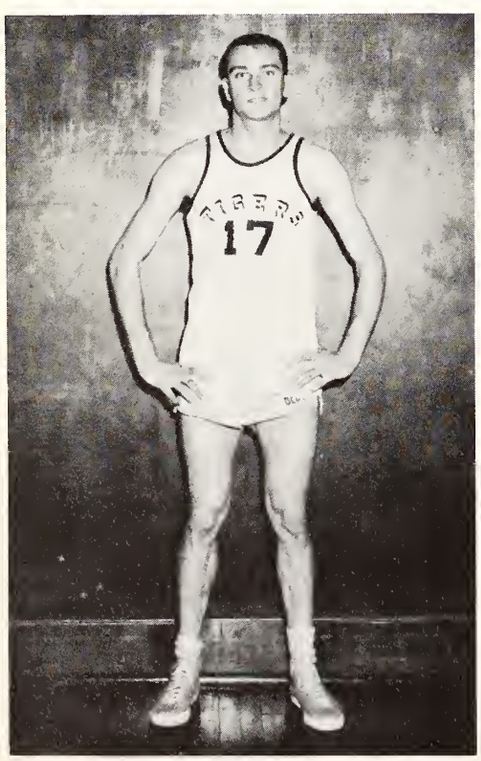

John Edwards.

C. C.	57	Alumni	56
C. C.	54	Adoms Stote	67
C. C.	74	Fitzsimmon's	96
C. C.	60	Fitzsimmon's	54
C. C.	42	Western State	63
C. C.	53	Western State	85
C. C.	48	Fort Carson	76
C. C.	60	Regis	109
C. C.	60	Colarada Mines	76
C. C.	62	Montona Stote	77
C. C.	55	Montana Stote	96
C. C.	50	Calorodo Stote	85
C. C.	50	Idaho State	84
C. C.	37	Idaho Stote	85
C. C.	71	Adoms State	82
C. C.	56	Colorado Mines	68
C. C.	53	Regis	102
C. C.	61	Calarado State	93

Scoring Leaders	Goals	Free Throws	Total
Chuck Swallow	25	30	80
John Sanich	26	27	79
Don Young	26	21	73
Don Madich	21	22	64
Doug Little	23	7	53

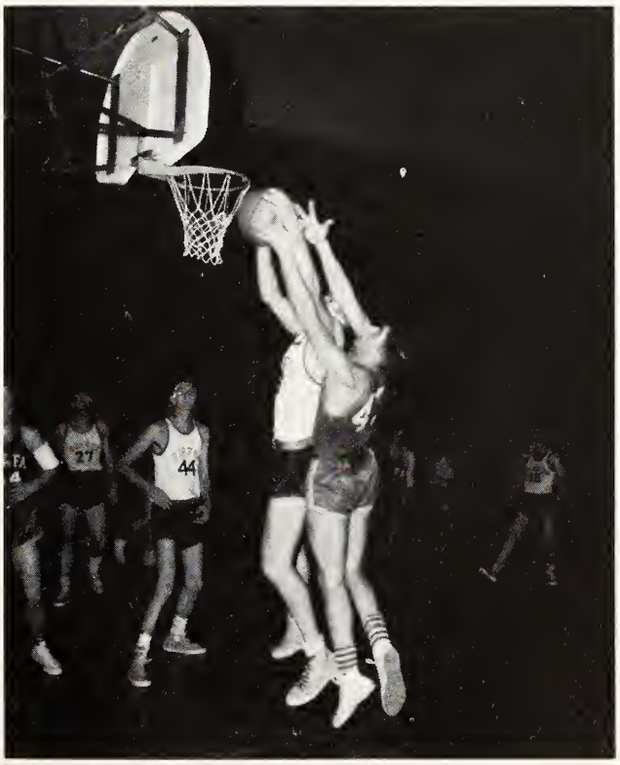

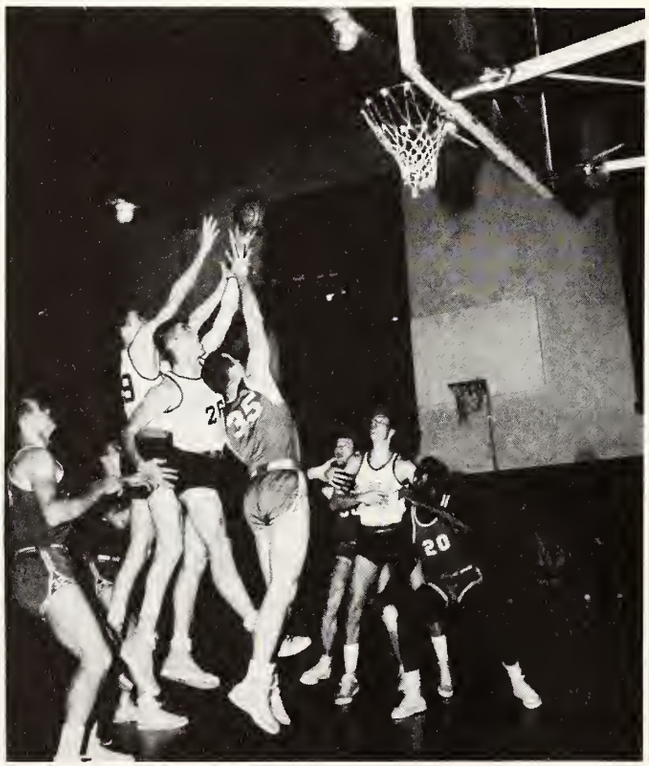

All Games

Won	2
Lost	16

Conference Games

Won	0
Lost	10

Left to right: John Jepson, Harvey Carter, Lynn Six. Not pictured are Dean Perron and Bill Porter.

The Colorada College Ski Team participated in three Southern Racky Mountain ski meets this year. These meets were the Nordic Combined meet at Camp Hale, the 4 way Climax Invitational, and the D. U. Regional Championships at Winter Park, Colo. The team took 2nd place at the Climox Invitational. John Jepson won the cross country race ond took 2nd in the jumping ot Climax. Harvey Corter took 4th place in the crass country and tied with Jepsan for 4th in the dawnhill roce at the some meet. All in all, a very successful yeor for our ski team.

SKIING

HOCKEY

Front row, left to right: Trainer Collins, Bernie Royal, Spud Ewanus, Howard Viger, Clare Smith, Bob Marsolias, Bob Tonner, Pete Gozzolo. Back row: Coach Bedecki, Bucky Reinking, Gary Hughes, John Andrews, Dan Wishart, George DeRappard, Jerry Art, Don Demore, Ernie Rotunde.

After winning the Western Intercollegiate Hockey League last year, and placing second in the N. C. A. A. Tournament, the Colorado College "Bengals" looked forward to a great season again this year. It was all started off with a two game series against the Alumni, which we split with them. Throughout the season we were in competition for the league title, and we ended up in third position. Our total record was an impressive one; 19 wins and 9 losses.

John Andrews, Don Hersack, and Ken Smith.

Dan Demore, Bab Rompre, and Bucky Reinking.

Caach Tam Bedecki

This is Bedecki's first year at Colorado College after coaching at Ottawa University for two years. He attended college at Xavier University in Antiganish, Nava Scotia, where he lettered in hackey and baseball. He received his M. A. in 1953 from Springfield College, Springfield, Mass.

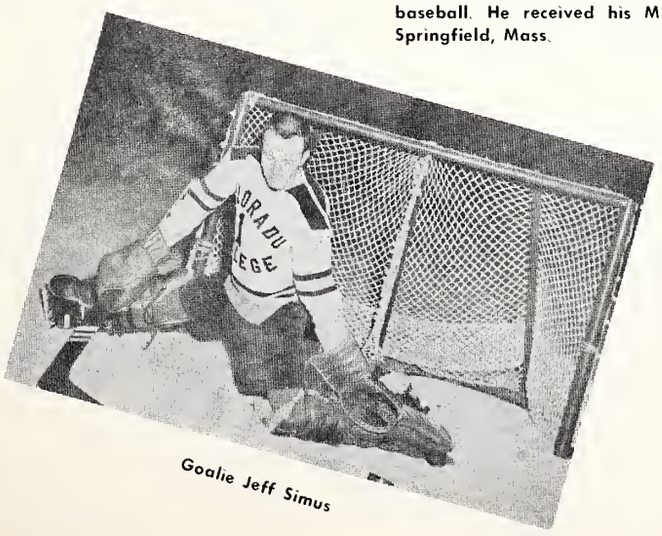

Goalie Jeff Simus

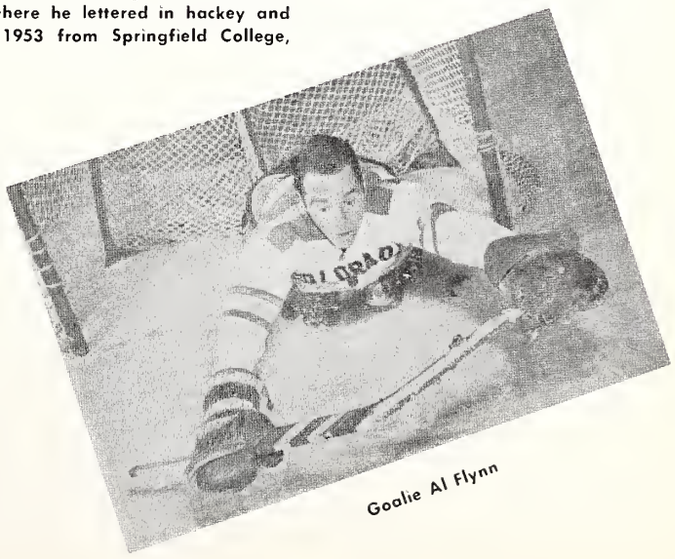

Goalie Al Flynn

C. C.	5	Alumni	4
C. C.	10	Alumni	6
C. C.	7	Taronta U.	1
C. C.	6	Taranta U.	4
C. C.	4	Na. Dakata U.	2
C. C.	4	Na. Dakata U.	5
C. C.	2	Minnesata U.	3
C. C.	2	Minnesata U.	0
C. C.	7	Michigan Tech	3
C. C.	3	Michigan Tech	9
C. C.	2	Spokane	10
C. C.	5	Spakane	8
C. C.	8	Na. Dakata U.	5
C. C.	7	Na. Dakata U.	2

C. C.	8	Saskatchewan U.	1
C. C.	13	Saskatchewan U.	4
C. C.	2	Denver U.	0
C. C.	8	Denver U.	1
C. C.	4	Michigan State	2
C. C.	6	Michigan State	1
C. C.	6	Michigan U.	3
C. C.	2	Michigan U.	7
C. C.	1	Regina Pats	3
C. C.	5	Regina Pats	1
C. C.	9	British Columbia	1
C. C.	16	British Columbia	1
C. C.	1	Minnesota U.	4
C. C.	2	Minnesota U.	4

Defensemen, back raw: Doug Silverberg, Dan Wishart, Bob Hersack. Frant raw: Ernie Ratunde, Gary Hughes, Jack Marrison.

Jerry Art,, Bob Marsolais, George DeRappard.

Clare Smith and Bunt Hubchick.

Bob Tanner, Clare Smith, Bunt Hubchick.

COLORADO COLLEGE TOTAL GAMES

Won	19
Lost	9
Tied	0
CC Goals	155
Opp. Goals	95

WESTERN INTERCOLLEGIATE HOCKEY LEAGUE GAMES

Won	10
Lost	6
Tied	0
CC Goals	67
Opp. Goals	51

COSSIT MEMORIAL HALL

ACTIVITIES

FRESHMAN WEEK

CAMPUS TOURS

Freshman week included activities such as campus taurs, Freshman tests, the Freshman Mixer at Slacum, the traditianal Chuckwagan Dinner, and many meetings explaining the activities and arganizatians af the schaal.

FRESHMAN MIXER

ASSOCIATED WOMEN STUDENTS

Jean Gilbert, Karen Dybevick, Julie Harnden and Mary Spindle smile a welcome to new students during freshman week.

The freshman welcoming party where new students are introduced to campus functions planned for the year.

A preview of coming events complete with a fashion show including Judy Avery, Anne Kirk and Norma Wolff as models.

Time out for an after hours chat at the A.W.S. conference held in the fall at La Foret.

Guest speaker Virginia Kinloch, director of women's residence at C.U., begins the conference with the keynote speech entitled, The Right Angle.

Delegates from ten schools gather for lunch at the A.W.S. conference.

TIGER--NUGGET DANCE

Jeanne Foster
Nugget

Jim Jacabs
Tiger

The first all school dance held at the General Palmer Room in the Antler's Hotel found couples swinging in rhythm to the music of Stan Keller's Orchestra. The semi-formal occasion was chaperoned by Dr. and Mrs. Hachman and Mr. and Mrs. Pankau.

Master of ceremonies Jim Jacabs presents Nancy Ellis with the queen's crown.

Tiger-Nugget queen Nancy Ellis with escort Sam Risk.

HOMECOMING

Freshmon-Sophomore Fight.

The greasy pole moy hove been sowed before the fight, but weren't the Freshmen still the victors?

There was o lot of work ond fun in putting up those house decorotions.

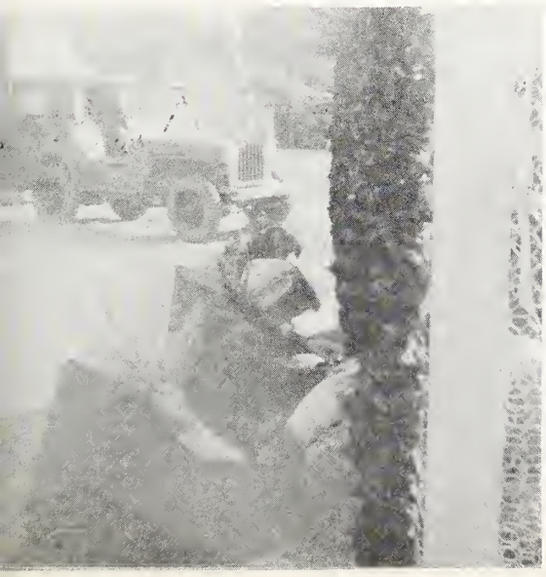

Skinned fingers ond wind-blown hoir—but it wos worth it!

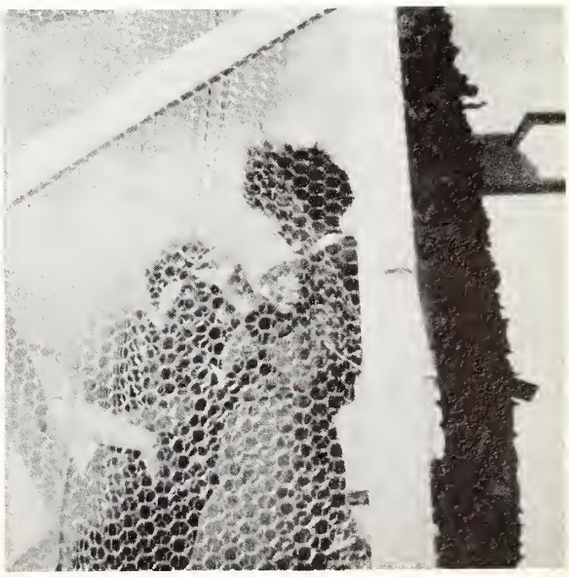

HOMECOMING

Queen Barbara Ja Chaney

Phi Gamma Delta. First Place

Gamma Phi Beta; First Place

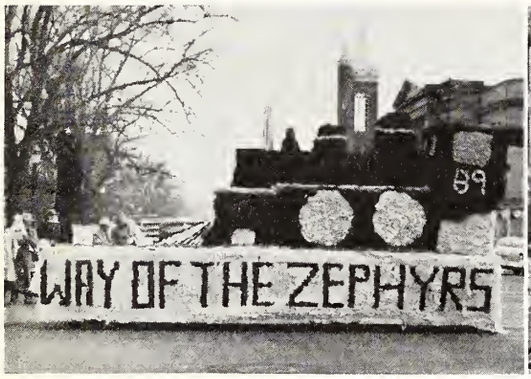

Beta Theta Pi; Second Place

Kappa Sigma: Third Place

Alpha Phi

Phi Delta Theta

Sigma Chi

Kappa Kappa Gamma: Third Place

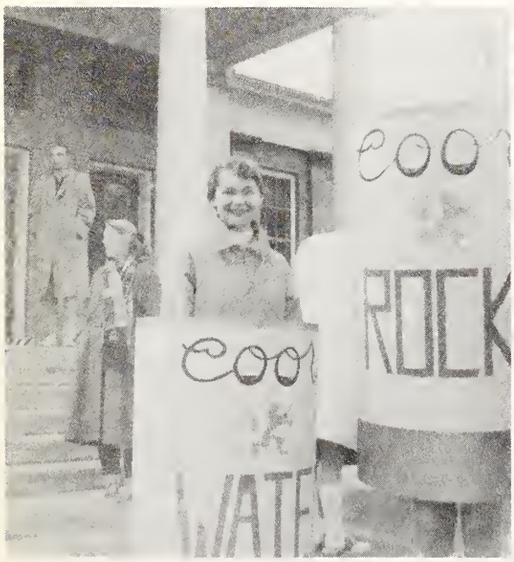

What, a head?

Phi Delt Hause Decarations

Cald Can?

HOMECOMING

Miss Barbara Jo Chaney, a Freshman from Denver and a Delta Gamma, reigned as queen over the Homecoming parade, the C.C.—Colorado State football game, and the Homecoming dance. She was crowned by Dr. Benezet at the Friday night pep-rally in Cossit Bowl.

HOMECOMING

Beta Theta Pi Fraternity was winner of the House Decoration Trophy this year.

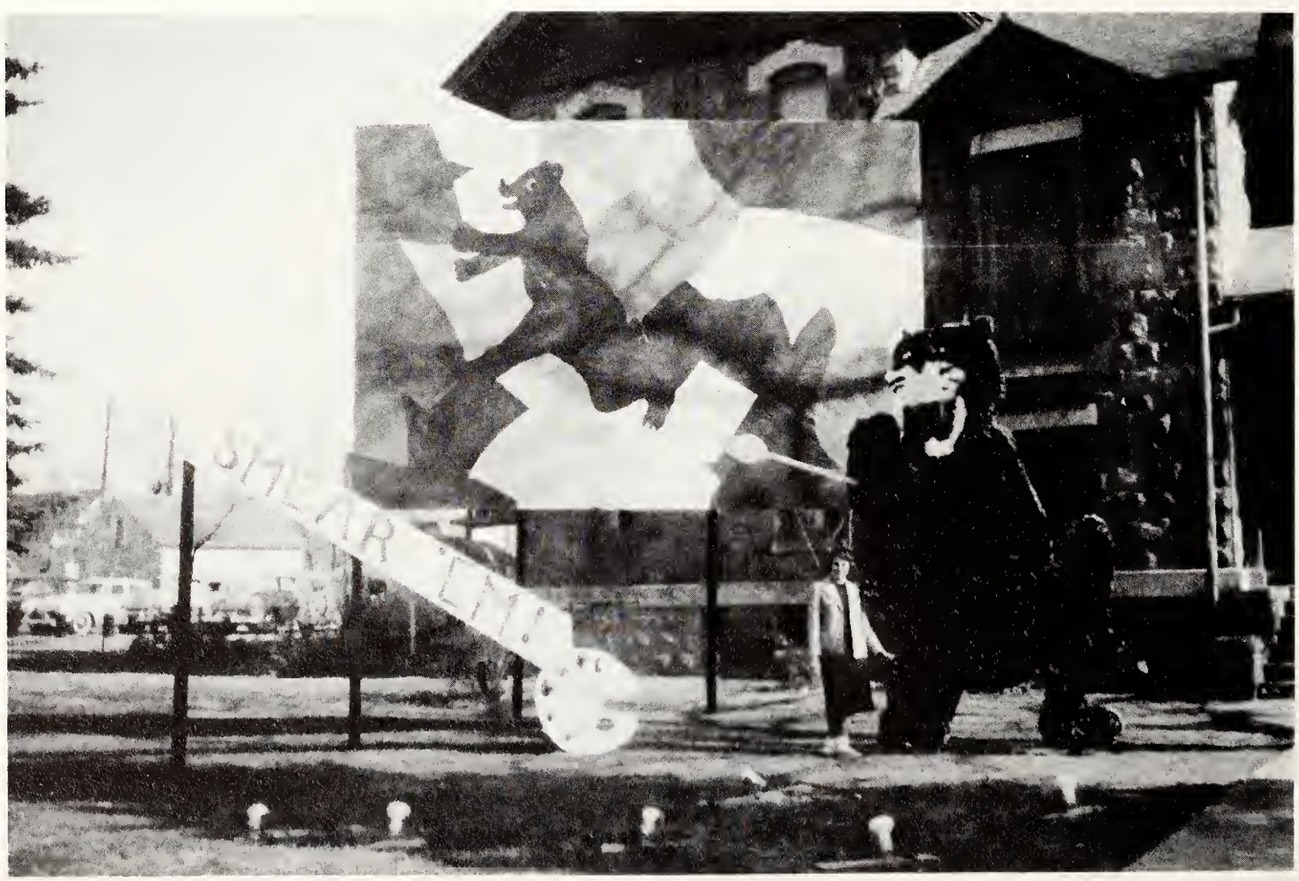

Phi Delta Theta placed second for their original take-off on modern art.

HOMECOMING

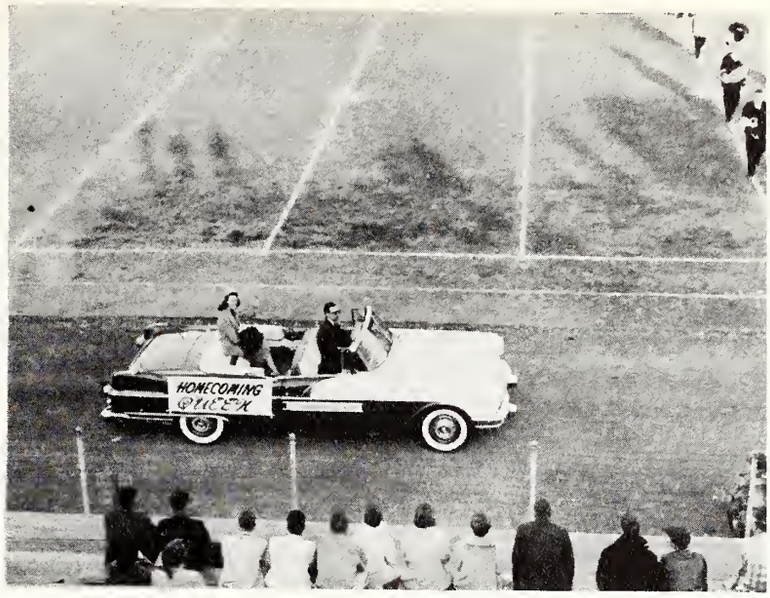

Her Highness

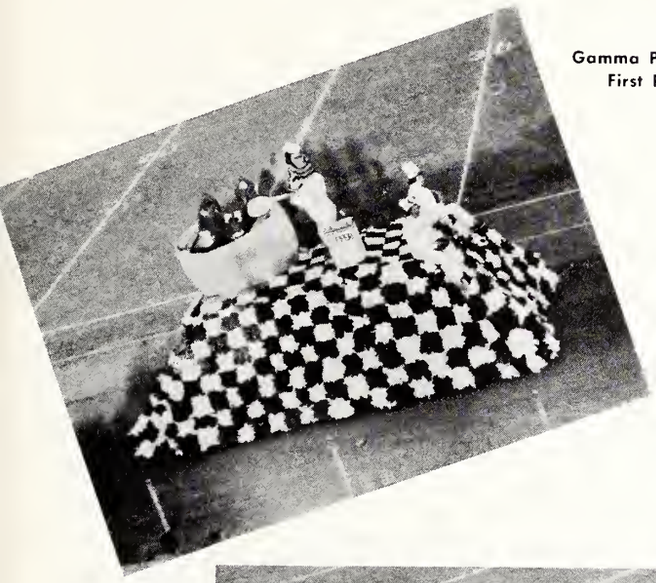

Gamma Phi float
First Place

Phi Gam float
First Place

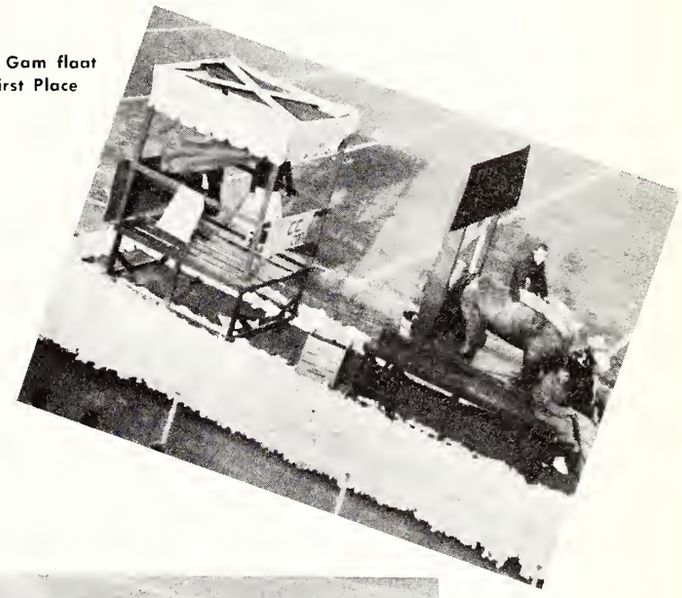

Delta Gamma
Second Place

Beta float
Second Place

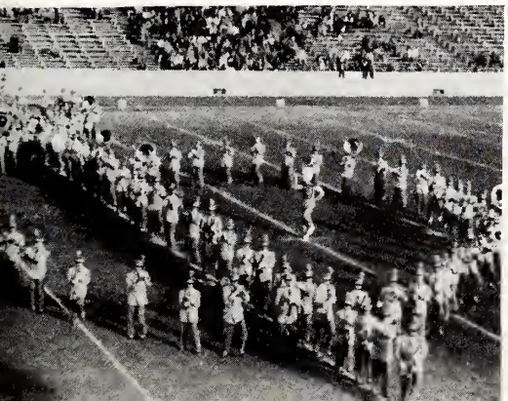

Half time
entertainment

Kappa Sig float

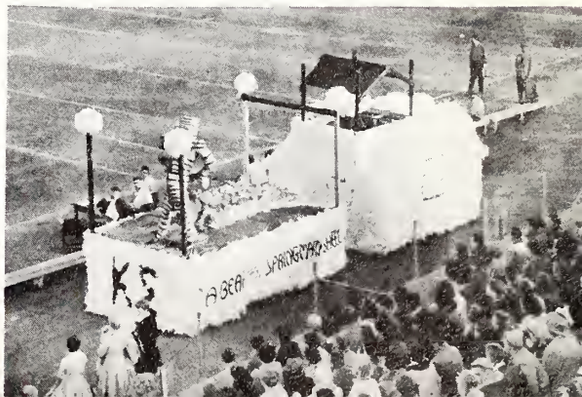

HOMECOMING DANCE

Colorado College Alumni were welcomed at the traditional homecoming dance held in the Ballroom at the Broadmoor hotel.

Members of the band take time out during a long evening.

The familiar chandelier overlooks dancing couples.

The Benezets join the festivities.

POLITICAL CONFERENCE

Left to right: Tom Halloran, Ed Gardner, Bob Hite; Dr. Sanderman.

CAMPUS CHEST

Dr. Benezet presenting Marty Stinson with the keys to the President's Office after she was highest bidder for the one-day appointment at the Campus Chest Auction.

VARIETY SHOW

Zana Pflugrath and Miriam Robins

Marty Stinsan

Delta Gamma Act

DELTA GAMMA MUSICAL REVIEW

First raw, left ta right: Vicki Machet; B. J. Chaney; Martha Miller. Second raw: Kay Burcky; Nancy Lynch; Caral Hawell.

The Delta Gammas gave an autstanding musicel review written by Amanda Ellis in arder ta raise funds for their chapter praiect which is aid ta the blind.

LEADERSHIP CONFERENCE

Delegates discuss leadership in the women's residence halls.

Dean Warner opens the conference and wishes the delegates a successful weekend.

Star Ranch

Bob Hendee welcomes students to the conference and introduces Dean Warner as first speaker.

A weekend conference held in the fall at Star Ranch was dedicated to problems of leadership in all areas of campus life. After weeks of planning, with Bob Hendee as chairman, the conference welcomed delegates from the sororities, fraternities, women's and men's residence halls, the campus publications and student committees. Topics of interest were discussed, present student government was evaluated, and ideas for improvement were offered. The conference ended with a closing speech by President Benezet.

A short break between meetings finds students gathered for conversation.

CHRISTMAS

Parties

Caroling

Christmas Farmals

HELLENIC HOLIDAY DANCE

Marilynn Clark announcing the king, Mort Forster, who is being crowned by B. J. Raber and Marlyn Wallace.

ASPEN

Snow-bunnies

All you do is slide down!

ROYALTY

QUEEN OF MAY
1930

EX WATERMELON BUST QUEEN

MISS VICKI MACHET
Delta Gamma

WATERMELON BUST

ATTENDANTS

Romaine Lilly
Alpha Phi

Marilyn Clark
Gamma Phi Beta

Barbie Powell
Independent Women

Andrea Addington
Kappa Alpha Theta

Carlyle Jones
Kappa Kappa Gamma

TIGER--NUGGET QUEEN

MISS NANCY ELLIS
Gamma Phi Beta

ATTENDANTS

Jeri Weatherbee
Alpha Phi

Marilynn Clark
Delta Gamma

Ann Sebastian
Independent Women

Marty Stinsan
Kappa Alpha Theta

Sue Liggett
Kappa Kappa Gamma

ALPHA KAPPA PSI QUEEN

MISS KAREN JORGENSON
Kappa Kappa Gamma

ALPHA KAPPA PSI

ATTENDANTS

Barbara Drevdahl
Gamma Phi Beta

Jerry Everett
Delta Gamma

Yetti Stolz
Independent Women

Jackie Laire
Kappa Alpha Theta

HOMECOMING QUEEN

MISS BARBARA JO CHANEY
Delta Gamma

HOMECOMING

ATTENDANTS

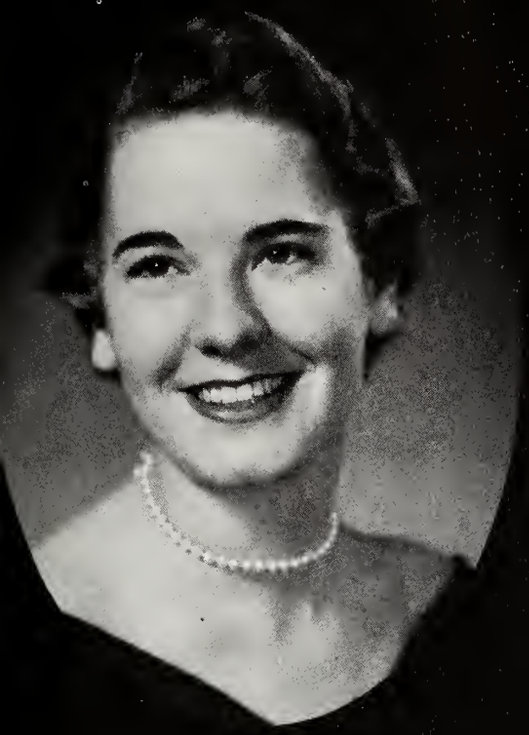

Betty June Raber
Alpha Phi

Elizabeth Maier
Kappa Alpha Theta

Judy Brawn
Gamma Phi Beta

Sally Stevens
Independent Women

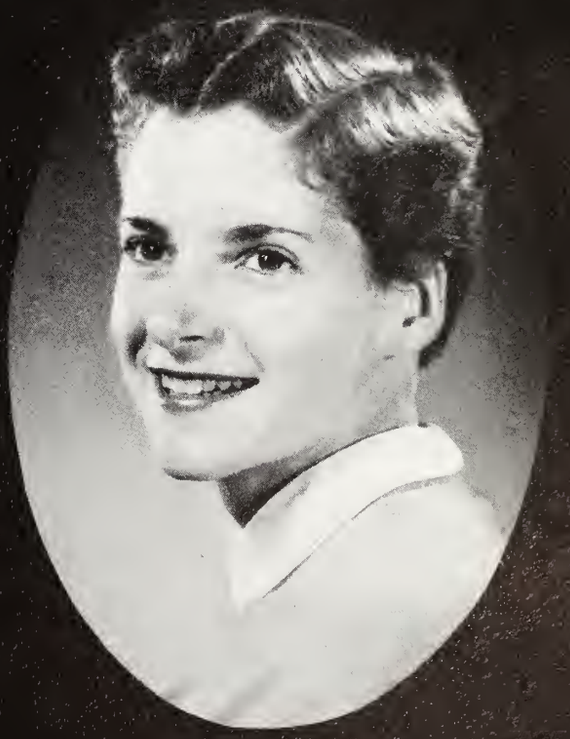

Nancy Hagan
Kappa Kappa Gamma

PAN-HELLENIC KING

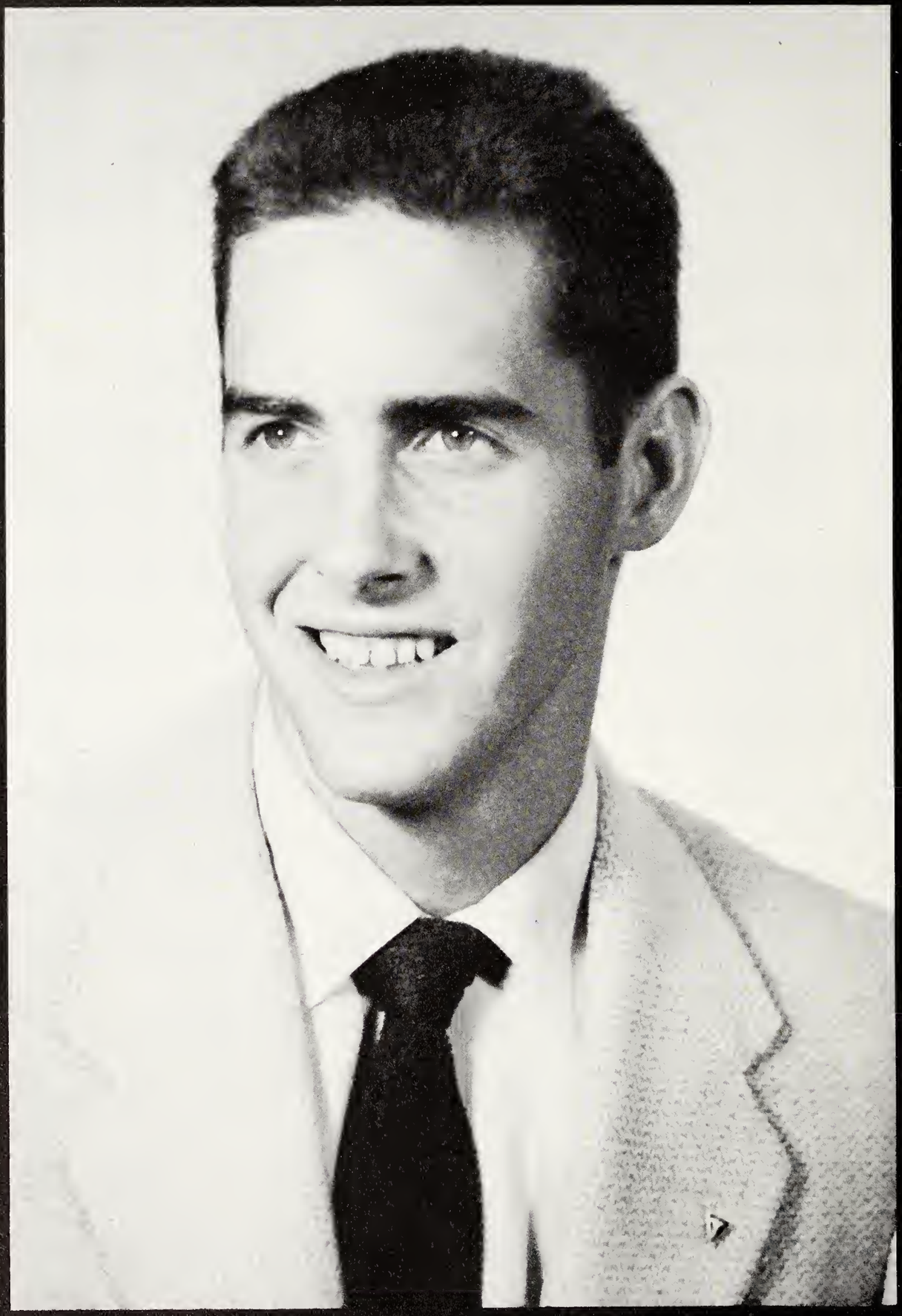

MORT FORSTER
Kappa Sigma

PAN-HELLENIC KING CANDIDATES

Candidates seated left to right: Fred Acheson; Tom Lowry; Webb Otis. Standing left to right: Don Soukup, Mort Forster.

Webb Otis

Sigma Chi

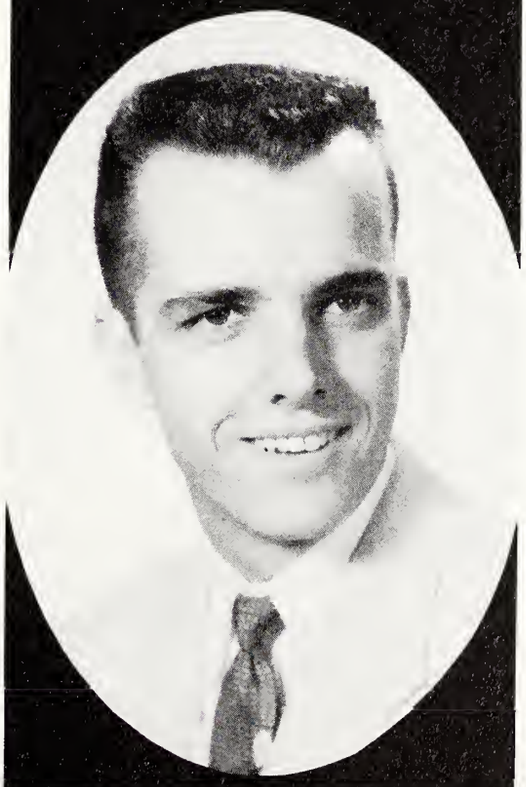

Fred Acheson

Beta Theta Pi

Don Soukup

Phi Gamma Delta

1955 BLUE KEY QUEEN

MISS SUE STEARMAN
Kappa Kappa Gamma

SNAPSHOTS

Aspen Colorado

Milk makes one grow.

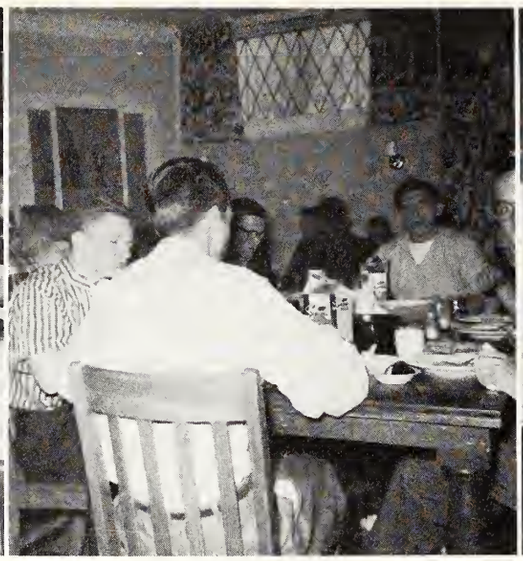

Animal Life.

The fastest route.

Then the beer can exploded . .

Did you bring a blanket?

She has a good personality.

She said Yes?—

The Keg's that way .

Ain't love grand.

Two to one?

It IS MENNENS.

You're losin Somethin—

May I PLEASE have a match?

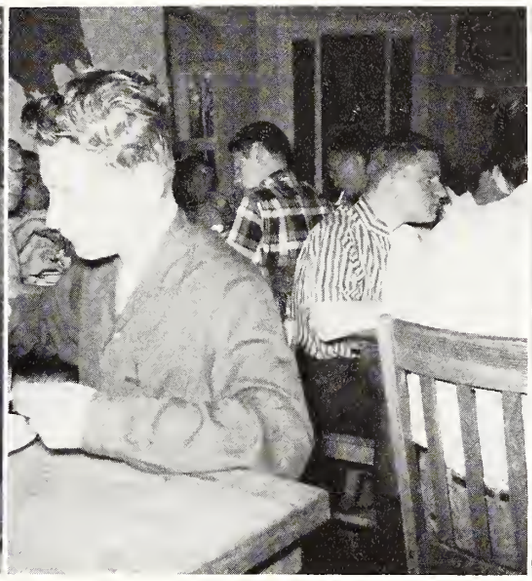

Sooie, Sooie.

Look—Melvin.

I'm really talented—

Smilin' Through—

If you feel sick .

Ralph Bort

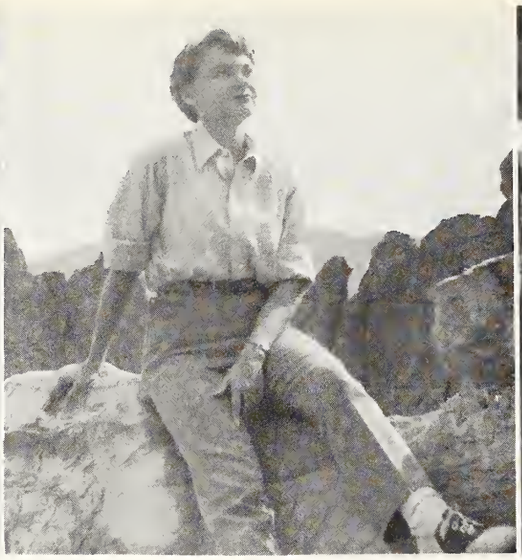

A little more to the left.

You ARE greying!

It's so simple, now look . . .

Switch the channel.

I've never seen snow!

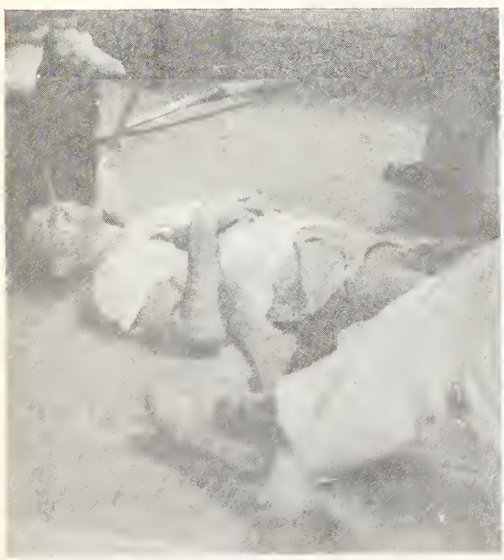

funny . . . God!

pledge it!

Bored?

Well, you see . . .

What did you tell him?

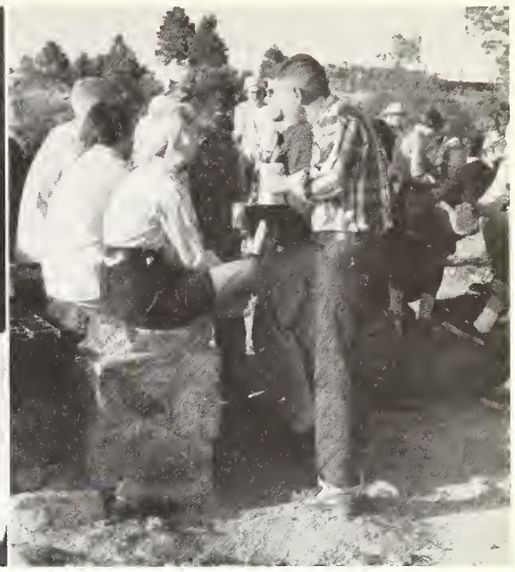

Wieny Roast.

Now really.

Mary had one.

Watch this maneuver!

It's just Ham.

He's new on campus!

Geez, it's cold!

Rinso white!

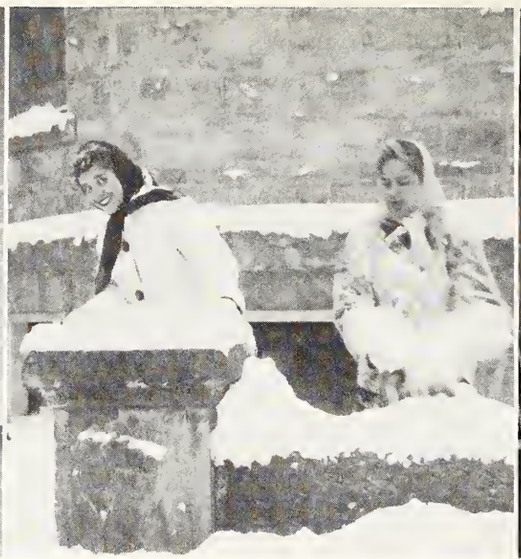

Watch it, Toogie.

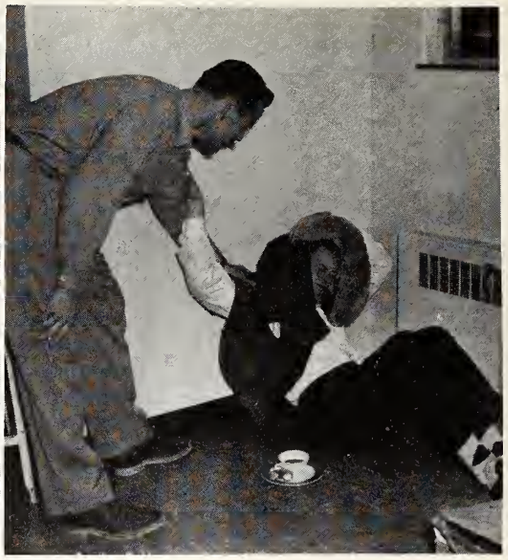

Ah C'mon—Please.

Watch this!

We met in high school.

Excellent living conditions prevail on campus.

Bad day at White Rock—

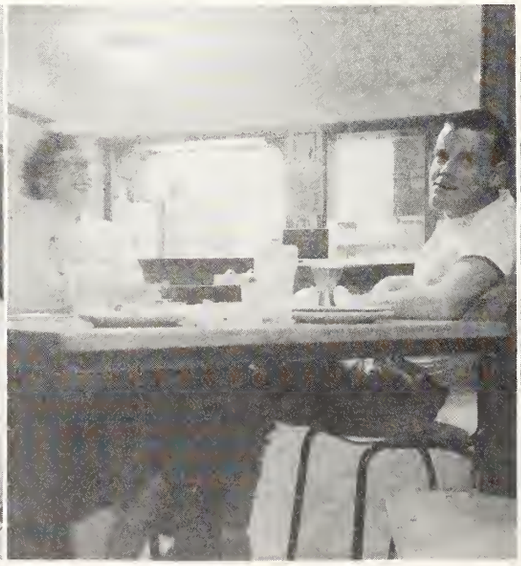

Cut it out—Maggie!

And then . . . !

Yes, we're praud.

Babbsey Twins.

Cuts quite a figure.

He's all mine.

Alma Mater—rah!

Dear, there's an ant in your salad.

When I graduate .

Everything was fine until he said .

Extension 678, ask for Lucretia.

How was it?

Your finger's in the paste.

Blivitt's on tenor.

I don't like Rye.

Yes, I've heard it.

Watch those scissors.

He's from out of town?

Trying times.

Here they come—

So I told her

What's trump?

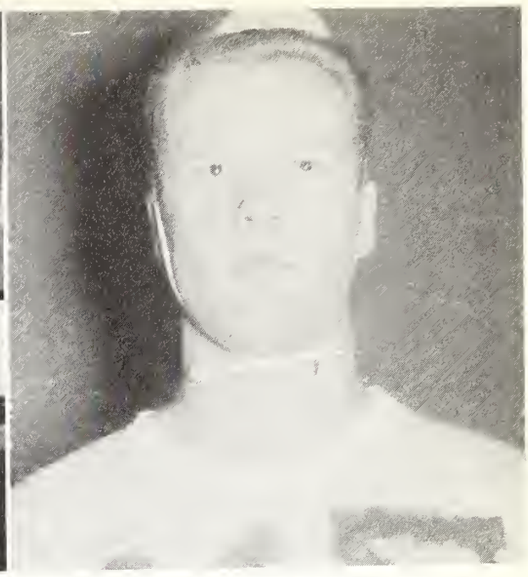

Its Me, Mather—

Nice huh?

Would you believe it?

Are your skates sharpened?

The plug's out! ! !

Teas are awkward.

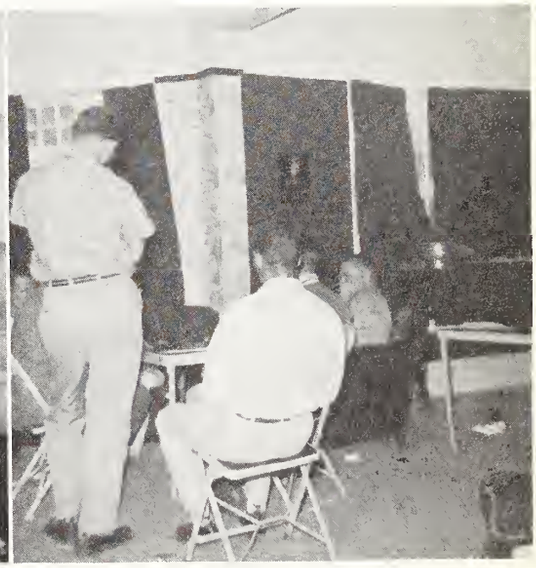

Poker majors.

Takes three—

Feelthy postcards

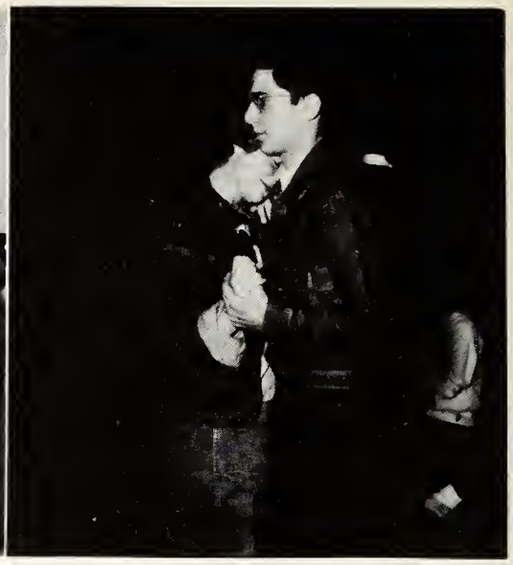

Aw, Rudy.

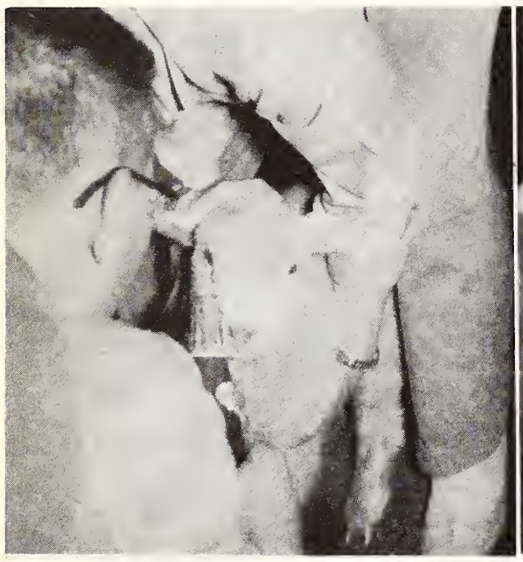

Mary's around tao

Have yau seen your dentist lately?

Vinegar, anything . . .

Earmuffs

Mom Reiter

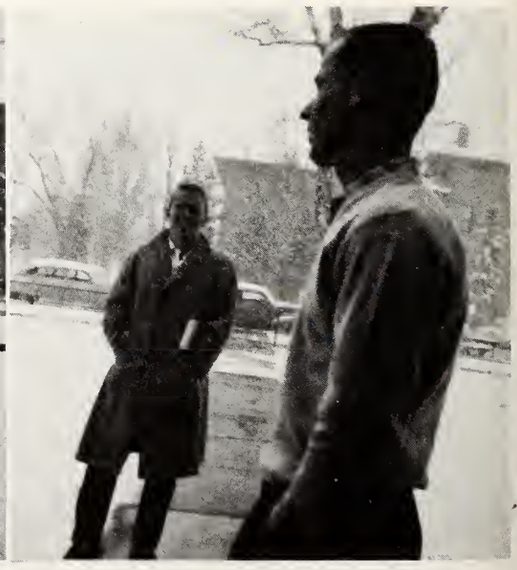

Aw, come on, let's cut chapel

Shove Chapel

ACADEMIC BUILDINGS

Shove Chapel

Cutler Hall, Administration Building

Impressive entrance to Shove Chapel

Peabody House, Publications

Palmer Hall

Hayes House

Infirmary

Coburn Library

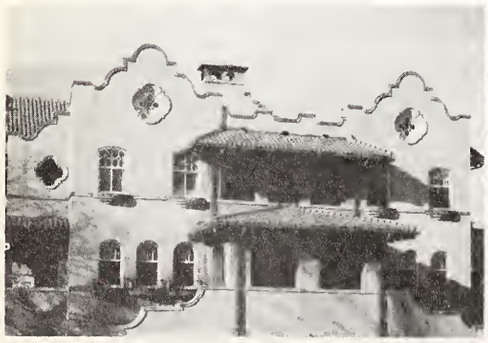

Lennox House, Student Union

Perkins Auditorium

Cossit Hall, Athletics

RESIDENCE HALLS

Hagerman Hall for men

Slocum Hall for men

Ticknor Hall for women

Howbert House for women

Bemis Hall for women

Hershey House for women

Hamlin House for women

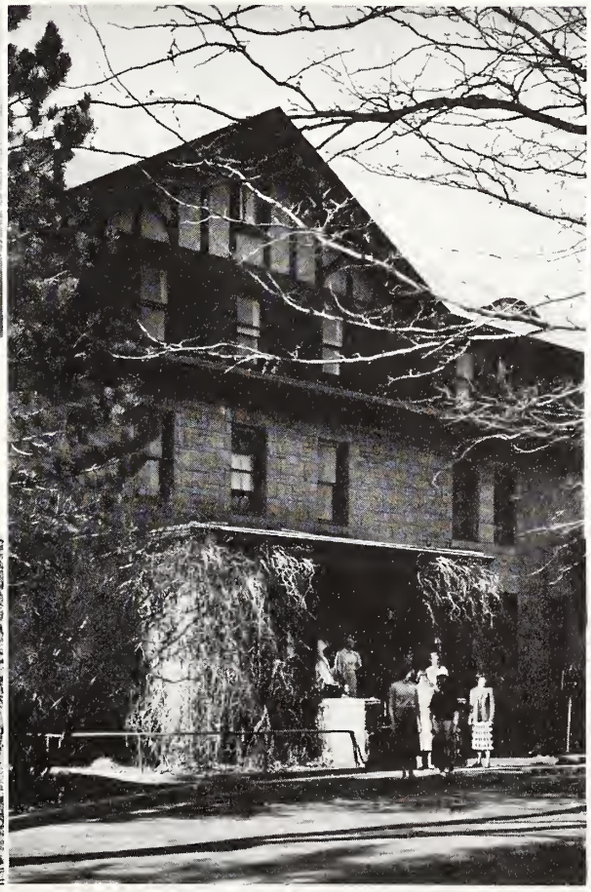

Jackson House for women

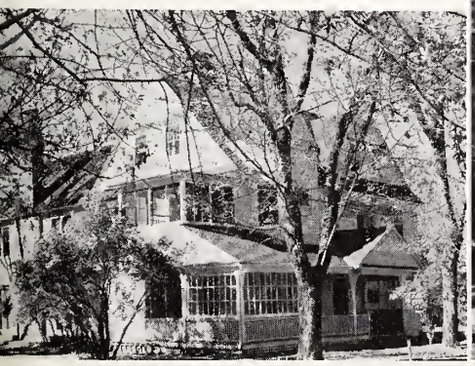

Greg House for women

McGregor Hall for women

Montgomery Hall for women

ADVERTISING

SINTON'S DAIRY FARMS

SEARS ROEBUCK AND CO.
120 South Tejon

LENNOX HOUSE

THE STUDENT UNION

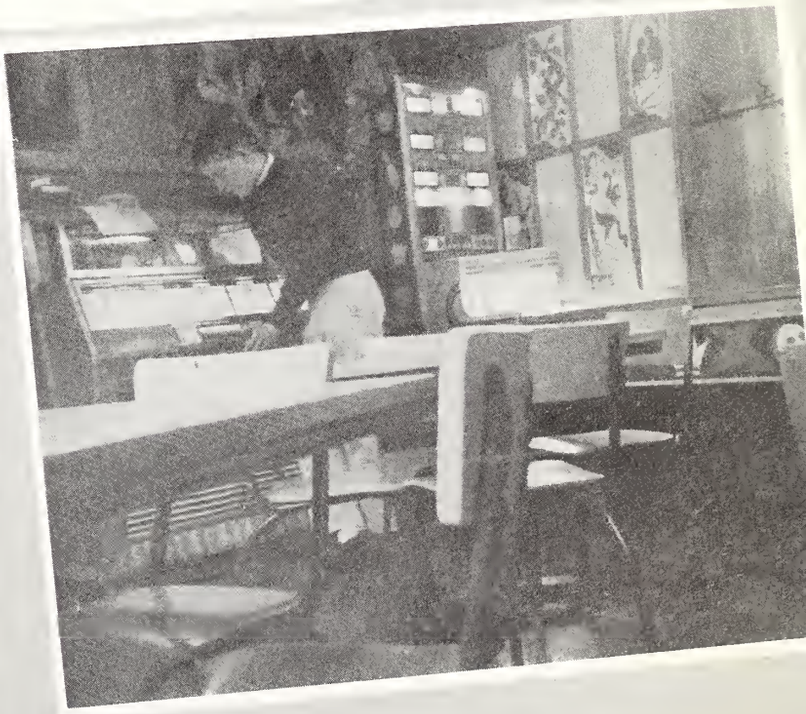

HOWELL JEWELER
126 North Tejon

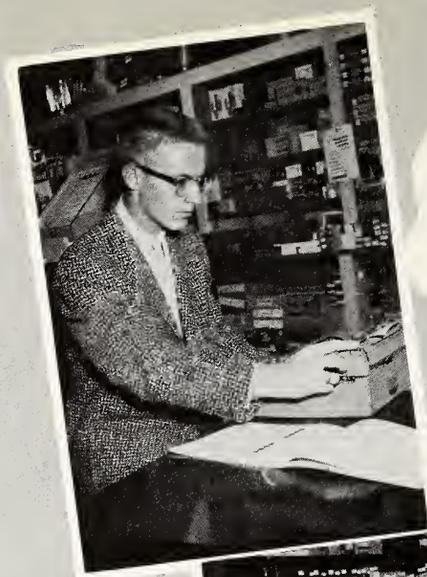

DAVIS TYPEWRITER CO. INC.
125 East Bijou

MURRAY'S DRUG COMPANY
832 North Tejon

JOHNSON-ENGLISH
134 North Tejon

SALENY AND SON
The biggest little jewelry store on Bijou Street. All work guaranteed.
Watch Repairing
32 East Bijou

HATHAWAY'S
127 North Tejon

THE PANTATORIUM
Alterations-Repair-Delivery
Press While U Wait
17 East Bijou

MADDEN PLUMBING
827 West Colorado

LENEDA DAIRY SHOP AND DELICATESSEN
Vic and Sally Nesheim
604 North Tejon
2 blocks south of campus

GUIDE TRAVEL
7 South Tejon

MEDICAL ARTS PHARMACY
25 East Pikes Peak Ave.

RALPH'S DRUG
15 South Tejon

TEJON LAUNDRY-ET
2801 North Tejon

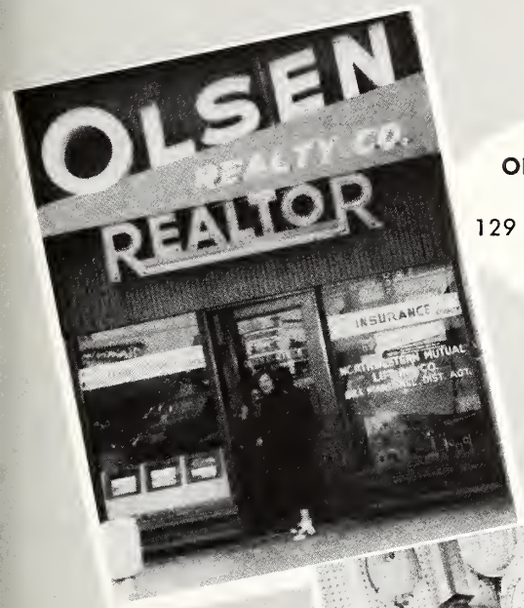

OLSEN REALTY COMPANY
129 East Pikes Peak Ave.

PERKINS MOTOR CO.
Your Desoto-Plymouth Dealer
115 North Cascade Avenue

DAVIS-KLUNDER
108 East Colorado

MAHONEY INVESTMENT COMPANY
Exchange National Bank Building

J'S DRIVE IN

J'S DRIVE IN HOTEL

Tops In Their Fields!
the TIGERS
and the
Gazette Telegraph

BREWED
WITH PURE
ROCKY MOUNTAIN
SPRING WATER

ADOLPH COORS COMPANY, GOLDEN COLORADO U S A.

GEORGE PFALMER
Distributor

KRDO
Radio and TV—Channel 7
399 South Eighth Street

THE NEWTON LUMBER AND MFG. COMPANY
24 West Vermijo
Main Office
3031 North Nevada
North Yard
110 South 25th
West Yard

PEARL LAUNDRY
329 North Tejon

HARDY'S
206 North Tejon

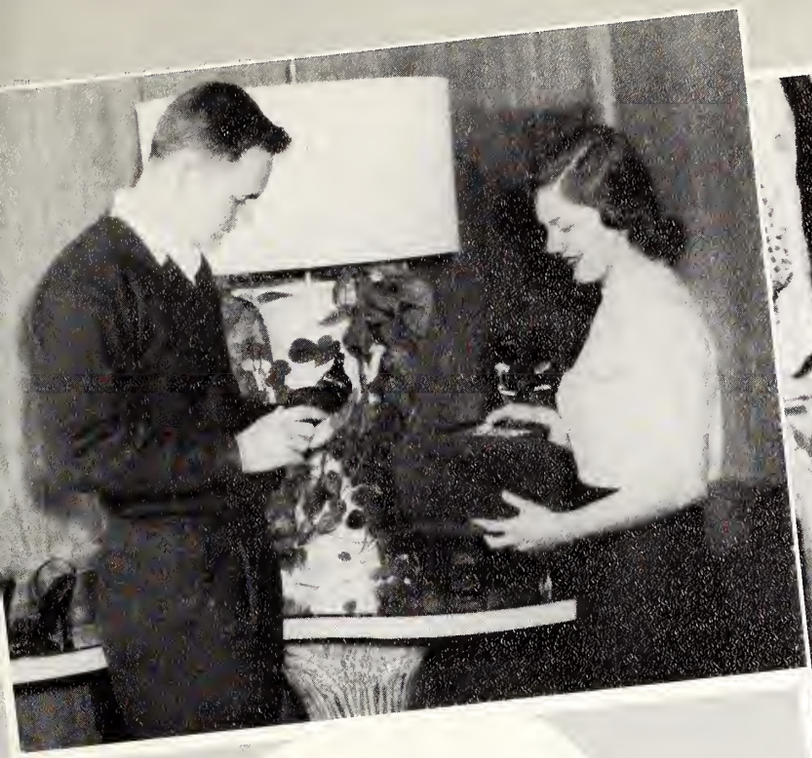

COX BROTHERS SHOE COMPANY
118 East Pikes Peak Ave.

KAUFMAN'S
Department Store
27 South Tejon

STAINSKY FUR COMPANY
Finest Furs
110 East Pikes Peak Ave.

MAHAN JEWELRY COMPANY
26 East Pikes Peak Avenue

STATE REALTY CO.
15 East Pikes Peak Avenue

H & H PRINTING AND STATIONERY CO.
118 North Nevada

LORIG'S
107 South Tejon

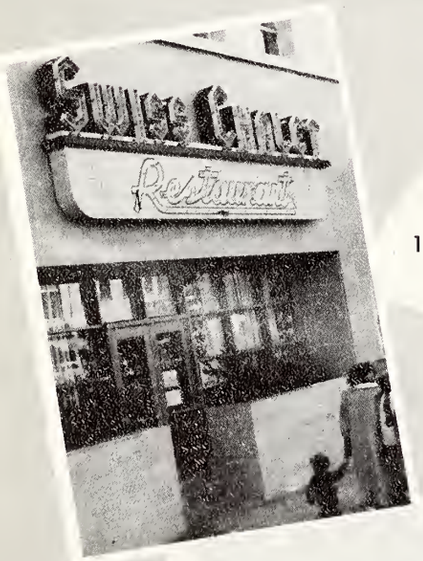

SWISS CHALET RESTAURANT
117 East Pikes Peak Avenue

BURGHART HATTON
Real Estate
Exchange National Bank Building

ECONOMY TIRE STORES
402 South Nevada

KNIT SHOP
For All Knitting Supplies
13½ South Cascade

MADSEN PAINT SERVICE
126 North Weber

BLICK'S SPORTING GOODS
119 North Tejon

ISAAC BROTHERS
129 North Tejon

WHETSTONE'S SHOES
123 North Tejon

PIKE'S PEAK LAUNDERETTE
519 East Pikes Peak Ave.

PERKINS AUTO TRIM
745 East Pikes Peak Ave.

Dick Tucker, Free Press
Sports Editor. Full coverage
of C.C. sports in
THE FREE PRESS

ELITE CLEANERS
520 North Tejon

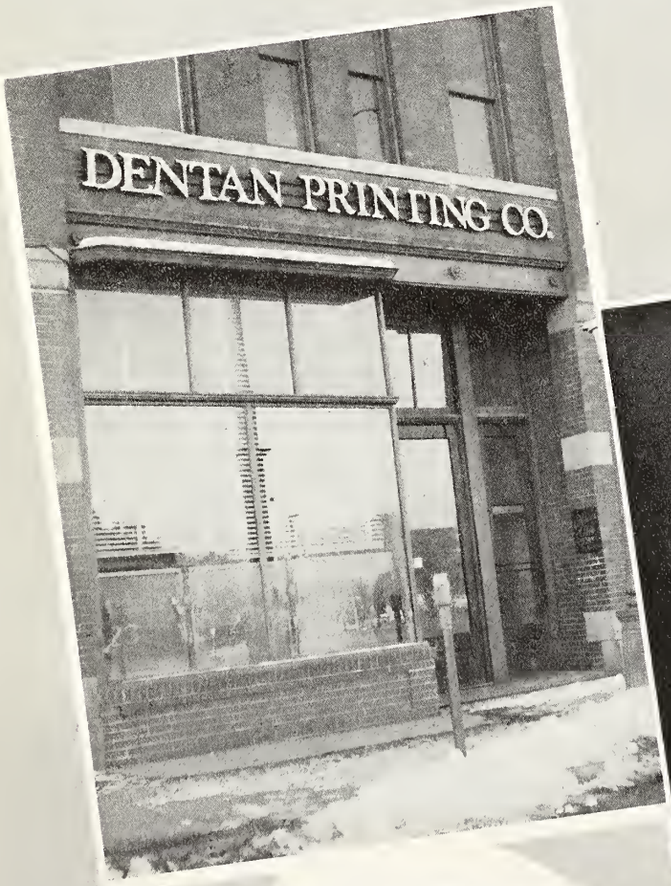

DENTAN PRINTING CO.
23 West Colorado

CRISSEY-FOWLER
LUMBER CO.
117 West Vermijo

PERKINS-SHEARER
102 North Tejon

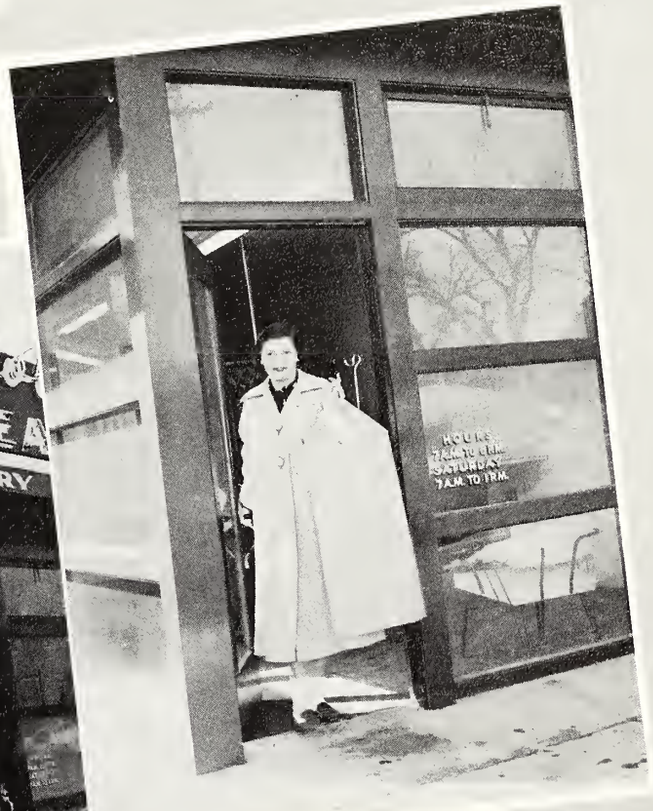

COLLEGE CLEANERS
117 East Cache la Poudre

ZECHA-ADAMS
830 North Nevada

ACACIA CLEANERS
328 North Tejon

KNUTSON-BOWERS
306 East Del Norte

WESTLAND THEATRES INC.
CHIEF
PEAK
8 STREET DRIVE IN

DOENGES-LONG MOTORS INC.
Ford Dealer
117 South Nevada

WAYMIRE CLOTHING CO.
24 South Tejon

DEMOCRAT PUBLISHING COMPANY
18 North Nevada

PIKES PEAK OPTICAL
110 East Pikes Peak Ave.

Ice skating and skating events at the Broadmoor Ice Palace the year around.

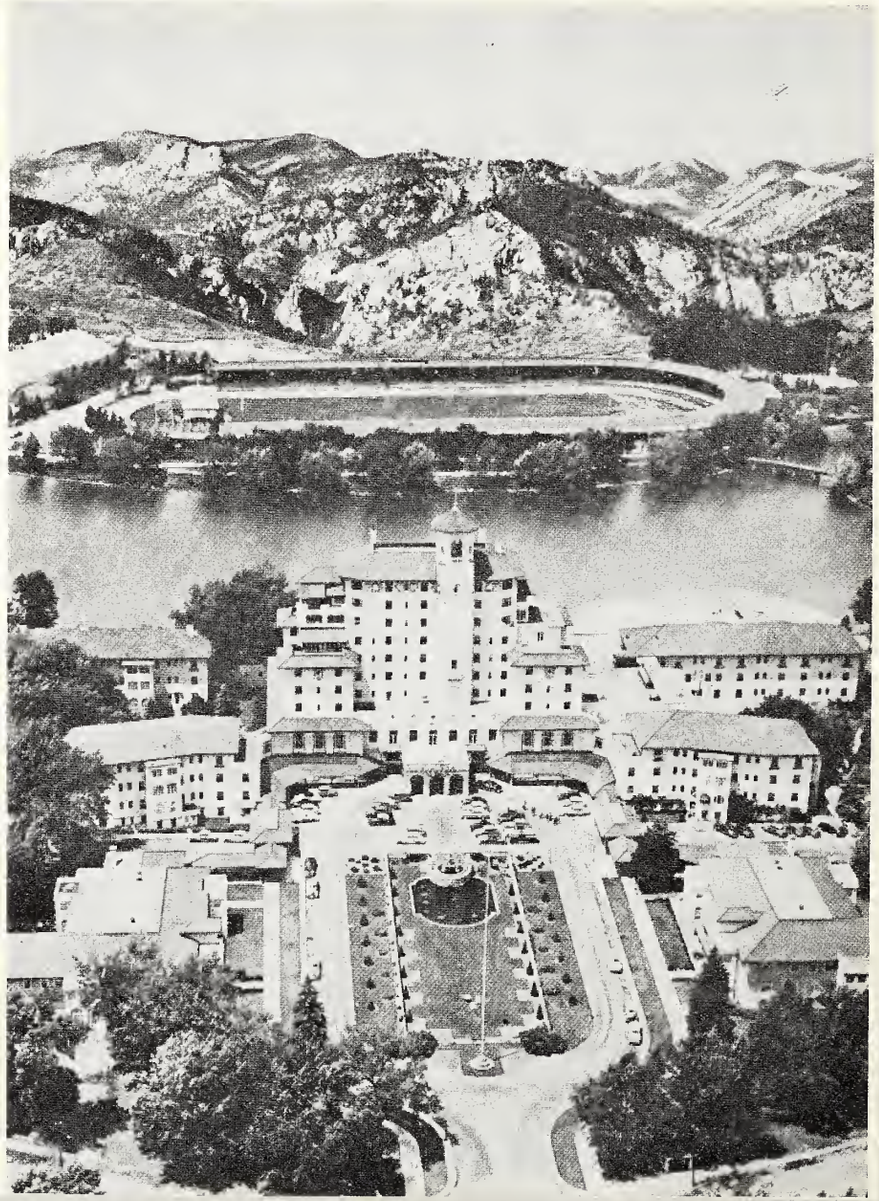

America's most complete year around resort—Colorado College's social and sports campus.

The BROADMOOR hotel COLORADO SPRINGS, COLORADO

GOODBAR'S
Mens Clothing
21 South Tejon

PEERLESS PRINTING CO.
2526 West Colorado Ave.

The Nugget wishes to thank these advertisers for their support—without their help and the interest they show in Colorado College, it would be impossible to publish the Nugget. We encourage you, the students, to show your appreciation by patronizing our advertisers.

Almost a quarter of a century has passed since USECO published its first school annual. As we review those pages of yesteryear, a pleasant thought comes to mind—on some tomorrow this, the nineteen hundred and fifty-six edition, will take its place in your heart as a pictorial history of the "good ole' days."

We know this book will increase in value with the passing of each year, and are honored to have played a part in recording it.

By Far the Greatest Name in Yearbooks

UNIVERSITY SUPPLY and EQUIPMENT CO.

6001 E. Rosedale • Fort Worth, Texas